

# MILLBROOK HORSE TRIALS

at Coole Park Farm

August 2 - 5, 2018

*Watch Olympic-level riders compete for \$30,000 in prize money!*



**Sponsored by**

**YELLOWFRAME FARM • FRESH GOURMET**

**TAYLOR HARRIS INSURANCE SERVICES • MERRILL LYNCH**

**EVENTING NATION • MILLBROOK VINEYARDS & WINERY**

**BAYHORSE GAZEBOS & BARNES**

**LIME ROCK DRIVERS CLUB • GELLER & COMPANY**

**EMERALD VALLEY NATURAL HEALTH • BACK ON TRACK**

*Swita Photography*

**COOLE PARK FARM • BANGALL-AMENIA ROAD • MILLBROOK, NY**

**MILLBROOKHORSETRIALS.COM • FREE ADMISSION**

MHT IS A 501(C)(3), NOT-FOR-PROFIT ORGANIZATION

# RiverHorse FARM

Interested in eventing, dressage, jumpers or riding the beautiful North Salem trails? We have a warm and friendly boarding and training facility in North Salem. Our 50-acre facility includes plenty of paddocks for turnout, a large indoor with Travel Rite footing, a dressage ring, an outdoor jumping ring and a recently completed cross country course with a water complex.

For more information, contact our  
**Barn Manager at 914-467-9019 or**  
**Matthew Elliott, DVM at 914-419-5685**



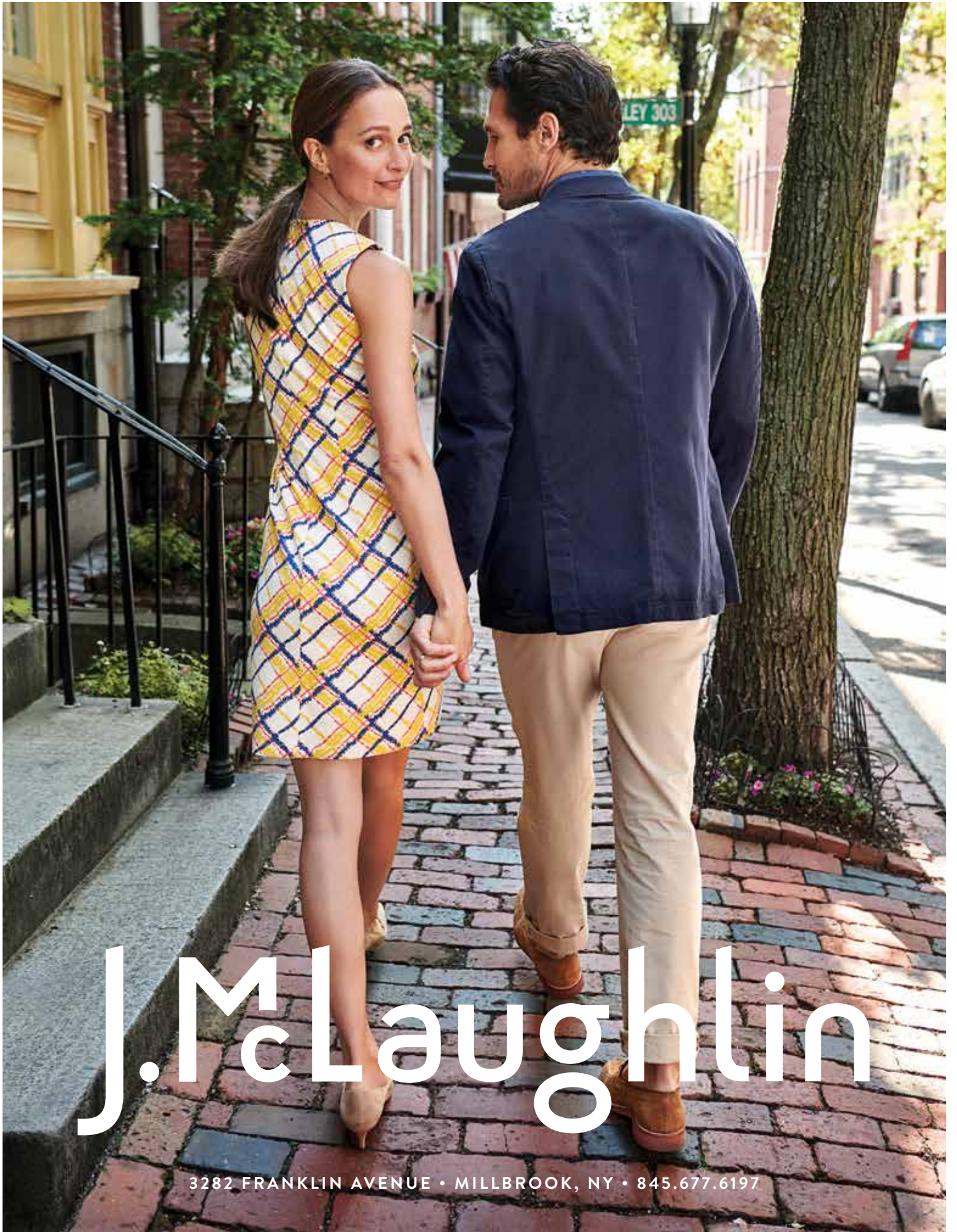

# J. McLaughlin

3282 FRANKLIN AVENUE • MILLBROOK, NY • 845.677.6197



# We applaud your ability to perform *when it matters most*

**Merrill Lynch is proud to support Millbrook Horse Trials and our US Team at WEG..**

Our financial advisors recognize the talent, focus and determination that set you apart. Believe in your goals. We do.

### **Cornell and Associates**

**John David Jr Cornell, CFP®**  
Senior Vice President  
Resident Director - Financial Advisor  
518.245.8124

**Merrill Lynch**  
18 Division St. Suite 201  
Saratoga Springs, NY. 12866  
3.018.0201



Merrill Lynch Wealth Management makes available products and services offered by Merrill Lynch, Pierce, Fenner & Smith Incorporated, a registered broker-dealer and Member SIPC, and other subsidiaries of Bank of America Corporation.

Investment products: **Are Not FDIC Insured | Are Not Bank Guaranteed | May Lose Value**

The Bull Symbol and Merrill Lynch are trademarks of Bank of America Corporation.

Certified Financial Planner Board of Standards Inc. owns the certification marks CFP® and CERTIFIED FINANCIAL PLANNER™ in the U.S.

© 2018 Bank of America Corporation. All rights reserved.

AR4J8NP4 | MLWM-122-AD | 470974PM-1017 | 10/2017

# Millbrook Horse Trials

## Wednesday, August 1

4:00-7:00pm **Crooked Rooster BBQ** in the Food Concession Tent

## Thursday, August 2

9:00am-5:00pm **Dressage** - All levels

12:00 noon-5pm **Yellowframe Farm VIP Tent** open

6:00-8:00pm **ERA\* - Eventing Riders Association Welcome Party** in the Riders' Hospitality Tent

## Friday, August 3

7:30am-6:00pm **Yellowframe Farm VIP Tent** open

7:30am-5:00pm **Dressage** - All levels

8:00am-6:00pm **Cross Country:** Training, Novice, Beginner Novice

6:00pm-8:00pm **MHT Welcome Party** in the Riders' Hospitality Tent

## Saturday, August 4

7:30am-6:00pm **Stadium Jumping:** Training, Novice, Beg. Novice

7:30am-6:00pm **Yellowframe Farm VIP Tent** open

8:00am-4:30pm **Cross Country:** Intermediate, Advanced, Preliminary

8:00am-4:30 **Cross Country Viewing** at The Fresh Gourmet WaterView Tent

6:00-9:00pm Competitors and volunteers' Party in the Stadium Tent

## Sunday, August 5

7:30am-12 noon **Yellowframe Farm VIP Tent** open

7:30am-2:30pm **Stadium Jumping:** Preliminary, Intermediate, Advanced

12:00-2:30pm **Benefit Luncheon** in the Stadium Tent

Tickets to & description of all activities available and scores posted nightly at [www.millbrookhorsetrials.com](http://www.millbrookhorsetrials.com)

\* ERA - Eventing Riders Association (see page 63 for details)

**\$30,000 Total Prize Money to be Awarded in Upper Level Divisions**

\$15,000 - Advanced Division

\$3,500 - Each Intermediate Div

\$8,000 - Divided equally among all Preliminary Div.



### Cover Photo

*Ruben D'Ysieux*

Owned by

Ruben D'Ysieux Syndicate, LLC  
Ridden by Sara Kozumplik Murphy

*Photo by Swita Photography*

### Interior photos courtesy of:

Brant Gamma Photos  
Deb Flanigan  
Anne Gillis  
Amber Heintzberger  
Alexander Podmaniczky  
Swita Photography

*Trophies and ribbons will be awarded at the completion of each division.*

# COOLE PARK FARM



GOOD LUCK TO ALL COMPETITORS



**BOARDING | SALES | LESSONS**

---

David and Connie Clapp

Mary Cookingham

Kristen Blatt

---

1031 Bangall Amenia Road | Milbrook, NY 12545 | 845-373-8591

# Table of Contents

Time Schedule .....	3
Welcome to the Millbrook Horse Trials.....	7
Trophies .....	9
Millbrook Horse Trials Organizers .....	12 & 13
Services .....	15
Welcome to our Spectators .....	19
Sunday Benefit Luncheon .....	20
Trade Vendors & In-Kind Prize Donors.....	23
Sponsors .....	24
Volunteers .....	26
The Three Horse Trials Disciplines .....	27
Site Map .....	32
Stadium Jump Sponsors .....	33
Previous Winners: Advanced, Intermediate, Preliminary .....	34
List of Fences - Advanced, Intermediate, Preliminary .....	35
Cross Country Map - Advanced .....	36
Cross Country Map - Intermediate .....	37
Cross Country Map - Preliminary .....	38
Previous Winners: Training, Novice, Beginner Novice.....	41
List of Fences - Training, Novice, Beginner Novice .....	42
Cross Country Map - Training .....	43
Cross Country Map - Novice .....	44
Cross Country Map - Beginner Novice .....	45
USEF Membership Application.....	72
USEA Membership Application .....	73
Index of Advertisers .....	76



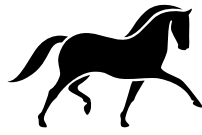

HOULIHAN LAWRENCE  
SINCE 1888

# Market Leader in Equestrian Properties



## 58 ACRE COMPOUND · BEDFORD, NY

Guest house, caretaker's cottage, pool and full equestrian amenities abutting the BRLA. \$8,500,000

BEDFORD/POUND RIDGE BROKERAGE 914.234.9099



## DEEP HOLLOW FARM · MILLBROOK, NY

On a bucolic road in Millbrook, this captivating estate has been masterfully re-invented. \$4,995,000

MILLBROOK BROKERAGE 845.677.6161



## COOLE PARK · MILLBROOK, NY

With 34 private acres and a new standard of luxury in the heart of Millbrook Hunt Country. \$3,850,000

MILLBROOK BROKERAGE 845.677.6161



## STONE AND SHINGLE HOME · KATONAH, NY

Nearly five acres with broad lawn, pool, three-stall barn with paddocks and direct access to BRLA. \$2,250,000

BEDFORD/POUND RIDGE BROKERAGE 914.234.9099





## Millbrook Horse Trials

at Coole Park Farm

To all our friends and neighbors, our competitors, our generous sponsors, our hard-working volunteers and the thousands of spectators who come to watch this thrilling sport, welcome to the 18<sup>th</sup> Millbrook Horse Trials!

The 2018 World Equestrian Games will be held this September in Tryon, North Carolina and the Millbrook Horse Trials will serve as a preparatory event for horse/rider combinations hoping to be selected for the U.S. Team. Tremaine Cooper, our FEI-level course designer, has created a new track for the Advanced competitors which should prove to be both educational and challenging. Come and share in the excitement of the cross country on Friday and Saturday!

**What's New in 2018? We have a new Advanced Cross-Country course, expanded warm-up areas, and some great new vendors at the Trade Fair.**

Again this year we will feature an electronic scoreboard in the show-jumping arena on both Saturday and Sunday. While each horse and rider are in the ring, spectators as well as competitors will be able to see all their details, including their placing to date. This scoreboard will also be a great place to learn more about our generous sponsors.

We certainly can't go without thanking our wonderful landowners: The Millbrook School and Coole Park Farm. The cross-country course is run on land owned by the school, and the stadium jumping takes place on Coole Park Farm property owned by David and Connie Clapp. Both properties host the dressage competition.

Last, but certainly not least, the support we receive from our volunteers, the local community, the riders themselves and our very generous sponsors, both those that return each year and those joining us for the first time, is the engine that keeps this event moving forward. We thank each and every person for their support.

Here's to another fabulous event!

Louise Meryman  
Board President

Simon Roosevelt  
Board Chairman





Powerful and playful.

**Grand L60 Series • RTV900**

Kubota compact tractors and utility vehicles make raising horses even more rewarding. The all-new *Grand L60 Series*, with its innovative HST Plus transmission, makes the toughest chores seem simple.

The *RTV900* has a powerful 21.6 HP diesel engine and 3-range variable hydrostatic transmission (VHT) to handle everything else.



<p><b>LAWN &amp; GARDEN EQUIPMENT</b></p> <p>sales • parts • service 2448 Route 44 Pleasant Valley, NY 125690 <b>(845) 677-3100</b></p>	<p><b>REARDON BRIGGS CO. INC.</b></p> <p>MasterCard VISA DISCOVER</p>	<p><b>HARDWARE</b></p> <p>hardware • paint • housewares 3265 Franklin Ave. Millbrook, NY 12545 <b>(845) 677-8201</b></p>
<p><b>www.reardonbriggs.com</b></p>		

**Kubota**  
EVERYTHING YOU VALUE

[www.kubota.com](http://www.kubota.com)



# Trophies

## Advanced Division Prizes

Cash prizes totaling \$10,000, donated by Millbrook Horse Trials  
American Horse Trials Foundation & United States Eventing Association

## Additional Prize Money in Intermediate & Preliminary Divisions

### The Mashantum Perpetual Trophy

2017 winner: *Ruben D'Ysieux*, ridden by Sara Kozumplik Murphy,  
owned by Ruben D'Ysieux Syndicate  
To the winning rider in the Advanced Division. Donated by Mary Babcock

### The James Stamets Memorial Perpetual Trophy

2017 winner: *Silver Night Lady*, ridden by Emily Beshear,  
owned by Deep Purple Eventing  
To the lowest-scoring mare in the Advanced Division.  
Donated by his friend Amy Goodnow

### The Michael O. Page Perpetual Trophy

2017 winner: Lord Willing, ridden by Allison Springer, owned by Lord Willing Syndicate  
To the winning rider in the Open Intermediate Division  
Donated by friends of Michael Page: Mary Babcock,  
Mimi Babcock, Helen Blodgett, Diana Bontecou,  
Gayle Bontecou, Pam Bontecou, Tracy Bregman, Denise Herman,  
Dianne Montague, Dede Rosenfeld, Sheila Sanders, Rebecca Seaman

### Dutchess County Professional Horseman's Association Perpetual Trophy

2017 winner: *Montesquieu*, owned & ridden  
by Woods Baughman

To the winning rider in the Young Rider Open Intermediate Division

### The Millbrook Equine Veterinary Clinic Perpetual Trophy

2017 winner: *CharmKing*, ridden by Holly Payne Caravella,  
owned by CharmKing LLC

To the winning rider in the Open Preliminary Division



### The Barbara Meyer Perpetual Trophy - Young Preliminary Divisions

2017 winner: *RF Luminati*, owned & ridden by Katie Lichten  
To the winning rider in the Young Rider Preliminary Division  
Donated by the Millbrook Pony Club

### The Jack Leary Memorial Trophy

2017 winner: *Sportsfield Candy*, owned & ridden by Kevin Keane  
To the lowest-scoring Advanced Adult Amateur Rider  
Donated by Virginia Leary

### The Amanda Bader Memorial Trophy - Training Rider

2017 winner: *Electric Daisy*, owned & ridden by Katelyn Aznaran  
To the top placing Training Rider  
Donated by Brant Gamma Landon & Peter Landon





**THIS**

**IS PERFECTION**

**TAYLOR, HARRIS INSURANCES SERVICES**  
WORLDWIDE EQUINE INSURANCE SPECIALISTS  
**THISHORSEINSURANCE.COM**  
**800.291.4774**

PHOTO ALDEN CORRIGAN MEDIA

millbrookequine@gmail.com

millbrookequine.com



# MILLBROOK EQUINE

3967 Route 44, Millbrook NY 12545

(845) 677 5500

PERSONALIZED EQUINE AMBULATORY CARE

ADVANCED REPRODUCTIVE SERVICES

EXPERIENCED SPORTS MEDICINE TEAM

CHIROPRACTIC & ACUPUNCTURE

DEPENDABLE EMERGENCY COVERAGE

# Organizers

## Board Members

Sharyn Antico \*  
Gloria Callen \*  
Phoebe Campbell  
Connie Clapp  
Jodi Dady \*  
Sue Foley  
Charlotte Harris  
Caroline Merison  
Louise Meryman \*  
Simon Roosevelt \*  
Thomas Tierney \*  
Olivia van Melle Kamp

## Sponsorship Committee

Gloria Callen  
Phoebe Campbell  
Sue Foley  
Charlotte Harris

## Organizing Committee

Sharyn Antico  
Anne Gillis  
Louise Meryman  
Olivia van Melle Kamp

## Program Design

Anne Gillis

## Event Secretary

Sharyn Antico

## Prize Committee

Charlotte Harris  
Ann Gifford

## Benefit Luncheon Committee (Chairs)

Jodi Dady  
Caroline Merison

## WaterView Committee

Edie Greenwood  
Ken Shelley



## Trade Fair

Charlotte Harris

## Advertising Sales

Debra Flanigan  
Anne Gillis  
Sarah O'Connell Claitor

## Technical Delegates

Rick Caldwell  
John Williams

## President of the Ground Jury

Robert Stevenson

## Jury of Appeals

Ann Gifford  
Dean Nicyper  
Olivia van Melle Kamp

## Announcer

Piers Lloyd Owen

## Communications

Dean Nicyper

## Safety Officer

Stephanie Fitzpatrick

## Scoring

Rick Dunkerton /  
Evententries.com

## Volunteer Chairman

Nancy Estes

## Hospitality Committee

Mimi Babcock, Co-chair  
Mary Dzenutis, Co-chair  
Jodi Dady  
Debra Flanigan  
Andrea Marin  
Caroline Merison  
Olivia van Melle Kamp

## Indispensable Assistant

Hope Nicyper-Meryman

## Stable Managers

Valerie Bouley  
Liz Simon  
"T" Sims  
Debbie Wierum

\* *Executive Committee*

# Organizers

## *Dressage*

### **Judges**

Lori Barnard  
Lisa Cox  
Fran Cross  
Robert Stevenson

### **Chief Steward**

Norman Levine  
Liz Hoskinson



## *Cross Country*

### **Course Designer/Builder**

Tremaine Cooper

### **Course Builders**

Joe Stylos  
Graham Schick

### **Control**

Dean Nicyper

### **Assistant Steward**

Ky Nicyper-Meryman

### **Chief Score Collectors**

Terren Baker  
Rose Fitzgerald  
Hope Nicyper-Meryman  
Nikki Russell

### **Area Stewards**

Halina Duda  
Beth Glace  
Kelly McKean  
Chris Murphy  
Jane Rodd



## *Stadium Jumping*

### **Course Designer**

Marc Donovan

### **Judges**

Robert Stevenson  
*Adv., Inter., Prelim.*  
Karen Manning  
*Trg, Nov., BNov.*

### **Chief Stewards**

Mark Wertheim  
Patricia Garthwaite

### **Head of Jump Crew**

Miklos Lengyel

### **Saturday Announcer**

Sharon Santandra



1



# THE MILLBROOK INN



3 GIFFORD ROAD    MILLBROOK NY 12545  
WWW.THEMILBROOKINN.COM    845 605-1120



# Services

## **Benefit Luncheon**

The Farmer's Wife Catering

## **Light Breakfast & Casual Lunch in the Yellowframe Farm Tent**

The Farmer's Wife Catering

## **Fresh Gourmet WaterView Tent**

The Farmer's Wife Catering

## **Food Concession**

The Crooked Rooster

## **Hospitality Decor**

Linda Baldwin

## **Wine provided by**

Millbrook Vineyards & Winery

## **Official Photographers**

Brant Gamma Photography

R. N. S. Videomedia

## **Property Owners**

*With thanks to*

Connie & David Clapp

Coole Park Farm

The Millbrook School

## **Party Tents & Rentals**

Events Unlimited Party Rentals

## **Concession & Event Tents & Rentals**

Matt Cantele Tent Rentals

## **E.M.T. Ambulance**

Northern Dutchess Paramedics, Inc.

## **Veterinary Services**

Millbrook Equine Veterinary Clinic

## **Farrier**

Richard Thomas

## **Feed & Stable Supplies**

Hunt Country Supply

## **Stabling Tents**

TGS Stall Services

## **Horse Ambulance**

MSPCA

This outstanding not-for-profit organization would welcome your donations. MSPCA, Nevins Farm & Equine Centre, 400 Broadway, Methuen, MA 01844

Equine Emergency Transportation

## **Cross Country & Stadium Course Decorations**

Debra Flanigan

Paley's Market & Garden Center (flowers)

Reardon Briggs

Twin Brooks Gardens (plants & shrubs)

## **Printers**

Central Press

Rooney Design Group

# Smart Investing Starts with Strong Relationships

There's only one way to know how to invest for your client, and that's to know your client. So every account at Bank of Millbrook Trust and Investment Services starts with getting to know you – your circumstances, your concerns, your hopes and your goals. All learned by sitting face-to-face with the person who both develops and manages your investment approach.

Meredith Tiedemann has created wealth strategies for her clients for years, and with her foundation as a Certified Private Wealth Advisor®, she can help you maximize growth, monetize and protect your assets, minimize taxes and, ultimately, transfer your wealth to future generations.

It starts with relationships. Like portfolios, they aren't built overnight and they're better when nurtured over the long term. That's something as Dutchess County's only locally managed Trust and Investment Services department, we are uniquely suited to do. Let's get to know each other.

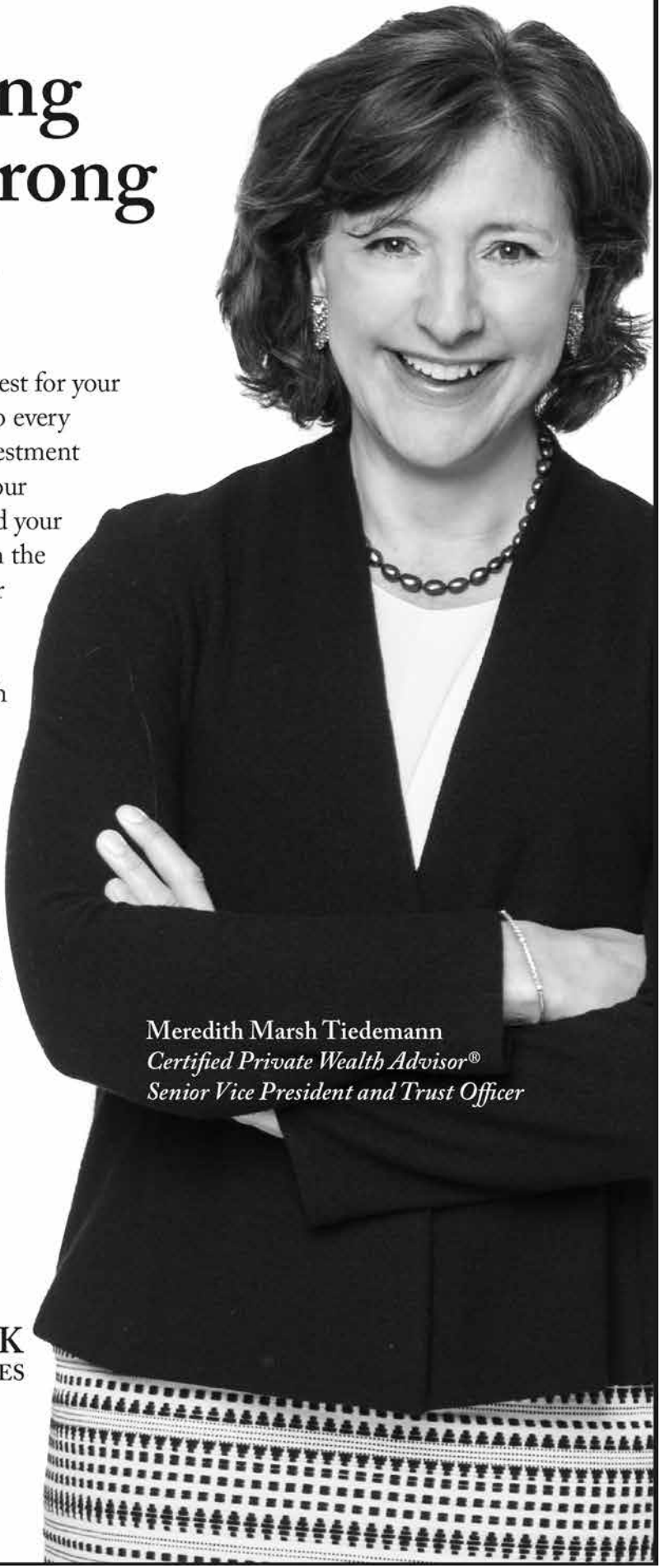
A black and white portrait of Meredith Marsh Tiedemann, a woman with short, wavy hair, smiling. She is wearing a dark blazer over a white top, a dark beaded necklace, and a patterned skirt. Her arms are crossed.

Meredith Marsh Tiedemann  
*Certified Private Wealth Advisor®*  
*Senior Vice President and Trust Officer*



**BANKOFMILLBROOK.COM**  
44 FRONT ST., MILLBROOK, NY 12545  
PHONE 845-677-4266

# COMPREHENSIVE SPECIALTY AND EMERGENCY SERVICES *for all your horse's needs at our hospital or at your farm.*



Rhinebeck Equine, L.L.P.

*A Lifetime of Caring*



## OUR SERVICES

### COMPREHENSIVE AMBULATORY & HOSPITAL SERVICES

- 24/7/365 Emergency Service
- Orthopedic Surgery
- Soft Tissue Surgery
- Internal Medicine
- Neonatology
- Sports Medicine
- Reproduction
- Digital Radiology & Ultrasound
- Nuclear Scintigraphy
- PRP/IRAP/Stem Cell
- Dentistry
- Endoscopy
- Ophthalmology

## OUR DOCTORS

- |                          |                                      |
|--------------------------|--------------------------------------|
| Paul C. Mountan, DVM     | James N. Nutt, VMD, DACVS            |
| James D. Mort, DVM       | Laura H. Javscas, VMD, DACVIM        |
| Jeffrey A. Williams, DVM | Gustavo A. Abuja, DVM, DACVS         |
| Nina Deibel, DVM         | Justin W. McNaughten, BVSc, DACT     |
| Andrea Sotela, DVM       | Alison Clode, DVM, DACVO; Consulting |
| Cassandra W. Shores, DVM |                                      |
| Jenna Donaldson, DVM     |                                      |

### Get in Touch

(845) 876-7085  
Fax (845) 876-8611  
contacts@rhinebeckequine.com

### Visit Us

26 Losee Lane, Rhinebeck, NY 12572  
Conveniently located 10 minutes from  
the Kingston/Rhinecliff Bridge

### Learn More

www.rhinebeckequine.com



*Makila Harmonie*  
Trust your feelings

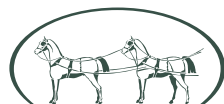

**DEVOUCOUX**<sup>®</sup>  
BIARRITZ - FRANCE

[www.devoucoux.com](http://www.devoucoux.com)

# Welcome to our Spectators

We hope that everyone will have a good time at the Millbrook Horse Trials. No other sport permits the spectator such an active role, but one person in the wrong place can ruin months and years of hard work for competitors, as well as place all parties in jeopardy of physical injury. To ensure your safety and that of the competitors, and to preserve the fairness of the competition, please familiarize yourself with the guidelines:

**HORSES HAVE THE RIGHT OF WAY.** The horses and riders will be moving at speed across country. Always look both ways before moving and stay alert for warnings from officials. Stay behind marked barriers and ropes and keep clear of the area around each cross-country fence. Please observe the advice or directions of fence judges on the cross-country course.

**CHILDREN MUST BE WITH AN ADULT AT ALL TIMES.** Children often do not realize the danger that horses present.

**DOGS MUST BE LEASHED.** Absolutely no exceptions! Loose dogs are a hazard to competing horses and will be impounded and the owners fined \$50. Noisy or disruptive dogs must be removed from the grounds.

**AVOID UNAUTHORIZED ASSISTANCE TO COMPETITORS.** Providing assistance to a rider during competition, whether solicited or not, is forbidden, under penalty of the competitor's elimination. The only exception to the no assistance rule is in the case of a fall. Officials or spectators may catch a loose horse or aid a fallen rider to remount and adjust saddlery. No one, however, may mount the horse except the rider.

**QUIET, PLEASE!** Undue noises can cause distractions to horses and riders and can affect the outcome of the competition or cause an accident. Please hold your applause until after a competitor exits the dressage arena, completes a cross-country fence, or finishes the stadium course.

Please be considerate of the site and use trash receptacles. Portions of the competition adjoin private property. We hope you will respect the land and privacy of these generous neighbors.

While observing these precautions, please feel free to move about the competition area in order to see as much as possible of the varied activities. Do not hesitate to ask questions of volunteers and officials, who will be happy to assist you.

Neither the Millbrook Horse Trials Organizing Committee nor owners of property on which the Millbrook Horse Trials are held accept any responsibility for any theft, accident, injury or illness to horses, riders, employees or any person or property whatsoever.





*Luncheon Chairs*

Jodi Dady • Caroline Merison



*Luncheon Committee*

Stephen Blauner  
Gloria Callen  
Phoebe Campbell  
Connie Clapp  
Maddie Duggan  
Jillian Dunham  
Jane Ellenberg

Odaria Finemore  
Sue Foley  
Cathy Franklin  
Cat Gentry  
Parker Gentry  
Charlotte Harris  
Fernanda Kellogg  
Holly Kelly

Karen Klopp  
Elissa Kramer  
Elizabeth Mayhew  
Olivia van Melle Kamp  
Kelly Morgan  
Candace Platt  
Daphne Richards  
Simon Roosevelt

Nina Sanger  
BZ Schwartz  
Ken Shelley  
Bonnie Stedt  
Tom Tierney  
Barbara Tober  
Marion de Vogel  
Nelli Voorheiss

Benefit Luncheon



*Sponsored by*

Yellowframe Farm  
Fresh Gourmet  
Taylor Harris Insurance Services  
Merrill Lynch  
Eventing Nation  
Millbrook Vineyards & Winery



Bayhorse Gazebos & Barns  
Lime Rock Park: The Drivers Club  
Geller & Company  
Emerald Valley Natural Health  
Back on Track



# MILLBROOK

Preparing students for college and  
for lives of meaning and consequence



A co-educational college preparatory boarding  
and day school for students in grades 9-12

Join us for our Open House  
Saturday, September 22nd  
[www.millbrook.org](http://www.millbrook.org) or 845-677-8261



## VISIT THE TREVOR ZOO AT MILLBROOK SCHOOL

We're right around the corner  
from the Horse Trials

Trevor Zoo  
282 Millbrook School Rd.  
Millbrook, NY 12545  
845-677-3704

Hours - 9 AM to 5 PM





# HENDRICKS CHURCHILL

HENDRICKSCHURCHILL.COM



**Good Luck to all the Contestants  
in the 2018 Millbrook Horse Trials!**

4754 Route 44 Millbrook New York 12545 • (845)-373-7084 • [www.tamarackpreserve.net](http://www.tamarackpreserve.net)



# Trade Fair

## Trade Fair Hours

Thursday	10:00 am - 5:30 pm
Friday	7:30 (tack) 10:00 (gen'l) - 5:30 pm
Saturday	7:30 (tack) 10:00 (gen'l) - 5:30 pm
Sunday	10:00 am - 5:00 pm

## Trade Fair Vendors

Bliss of London	Forestier
Devoucoux	Home Horse
Dolly's Tack	Hunt Country Supply
Dubarry of Ireland	Reardon Briggs
Emerald Valley Natural Health	Sagmae
Eponia Equestrian Sport	Sit Stay Forever
15 Hands Horseware	Stone Hill Design
Tribute Feed	

## In-Kind Prize Donors

Back on Track	15 Hands Horseware
Bliss of London	Forestier
Devoucoux	Horseware of Ireland
Dubarry of Ireland	Irish Draft Sport Horse Society
Emerald Valley Natural Health	Maui Jim
Eponia Equestrian Sport	Sagmae
Equifit	Sit Stay Forever

*(list incomplete at time of printing)*

# Supporters

## *Event Sponsors*

David & Connie Clapp | Coole Park Farm  
Fresh Gourmet | Millbrook School | Donald & Barbara Tober

## *Gold Medal Sponsors*

Back on Track | Bayhorse Gazebos & Barns | Gloria & Craig Callen | The Chamberlin Family  
The Dady Family | Emerald Valley Natural Health | Eventing Nation | Clay Hill Farm  
Geller & Company | Charlotte Harris & John Roach | Lime Rock Drivers Club  
Caroline & Guy Merison | David Cornell/Merrill Lynch | Millbrook Vineyards & Winery  
Taylor Harris Insurance Services | Willow Grace Farm | Yellowframe Farm

## *Sponsors*

American Horse Trials Foundation  
Peter Berk  
Bliss of London  
Whitney Bullock  
Carolina International  
Farnham & Anne Collins  
Helen Cook  
Willem & Marion de Vogel  
Devoucoux  
The Serena di Lapigio Family  
Dubarry of Ireland  
Jill Dunham & Mike Welt  
Anne Eldridge  
Eponia Equestrian Sport  
Equifit  
Eventing Riders Association

15 Hands Horseware  
Tom & Deban Flexner  
Forestier  
Anne Gillis  
Edie Greenwood  
Harney & Sons Fine Teas  
Nancy Hathaway  
Horseware of Ireland  
Woody & Angela Keesee  
Kildare Stables  
Laureen & Ragnar Knutsen  
Andrew Lipsky & Holly Kelly  
Maui Jim  
The Millbrook Inn  
Millbrook Pony Club

Kelly Morgan  
Nancy Nesle  
Paley's Market & Garden Center  
Terry & John Regan  
Reardon Briggs  
Saddle Manor  
Sagmae  
Sit Stay Forever  
Bonnie Stedt  
Peter & Jessica Tcherepnine  
Twin Brooks Gardens/  
Squirrel Hall Gifts  
Olivia van Melle Kamp  
Richard & Catherine Weaver  
What2WearWhere

*(list incomplete at time of printing)*



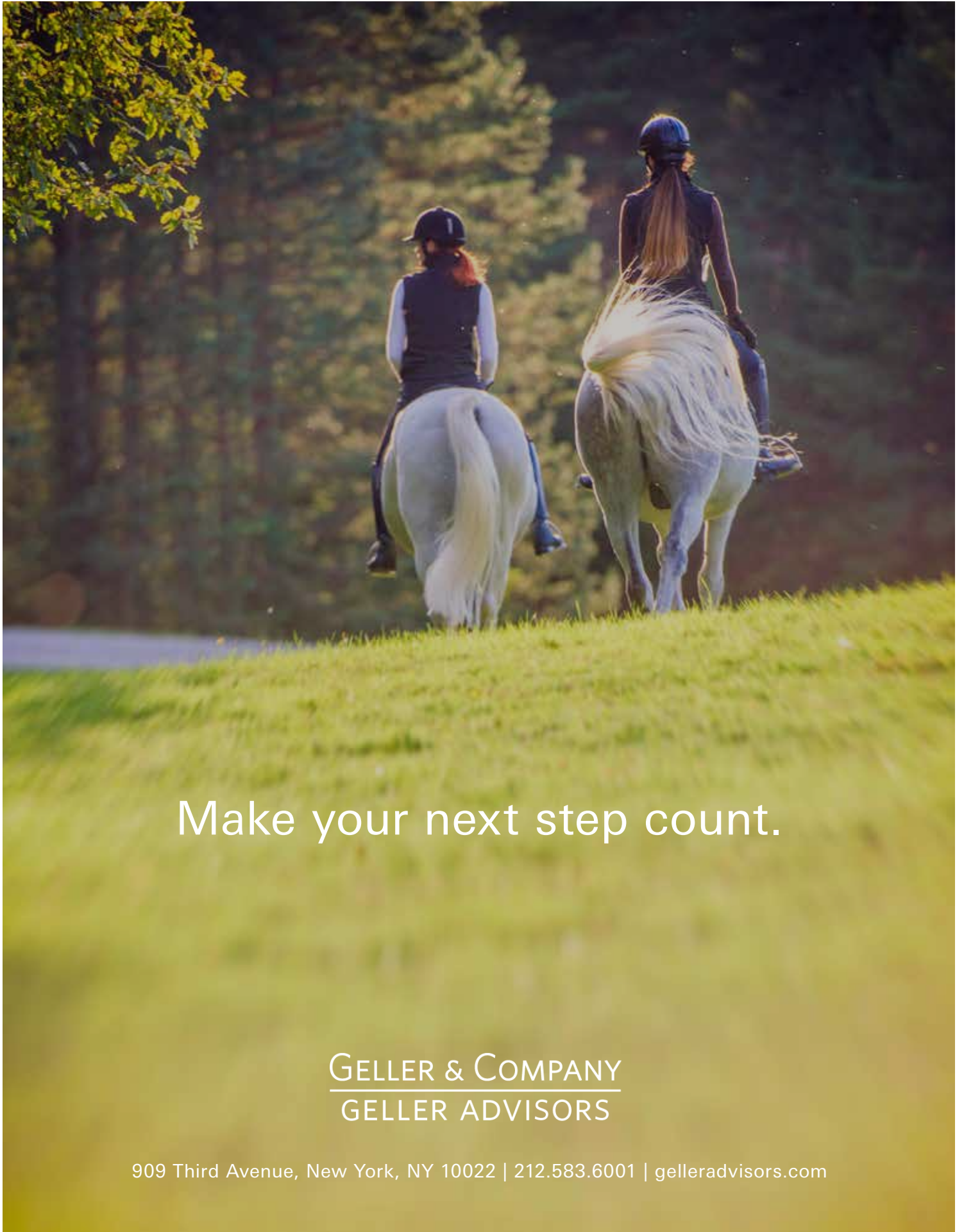

Make your next step count.

GELLER & COMPANY  

---

GELLER ADVISORS

909 Third Avenue, New York, NY 10022 | 212.583.6001 | [gelleradvisors.com](http://gelleradvisors.com)

# Volunteers

The Millbrook Horse Trials could not be put on without the endless hours of help from our committed volunteers. It takes over 150 volunteers to run this event, and we are grateful for the help of each one of them.

If you would like to volunteer next year in any capacity, please contact Nancy Estes at 518 851-9980.

## 2018 Volunteers

Nancy Estes, Chair

Lisa Amtower  
Peter Auld  
Terren Baker  
Roxanne Blaze  
Kaitlyn Bolander  
Jennifer Brett  
Mary Bridgman  
Stephanie Briggs  
Jessica Canelli  
Sarah Carlon  
Claudia Cayne  
Nancy Cerniglia  
Bruce Chibica  
Ivy Clark  
Jewnn Cox  
Anne Marie Heller Cox  
Claudia Credeur  
Danielle Cussick  
Mailyn Dahle  
Jennifer Dean (Wycoff)  
Dale Denning  
Lynsey Dorval  
Madison Dorval  
Vicki Doyle  
Brandon Drake  
Halina Duda

Mary Dzenutis  
Juliet Faust  
Judith Fehlig  
Gabby Femia  
Devynne (Sprik) Gallagher  
Vivian Ghebrat  
Ann Gifford  
Gerry Giunta  
Beth Glace  
Jerome Goldstein  
Deb Goodpaster  
Stella Goulet  
Lynn Guelzow  
Claire Hall  
Anthony Han  
Rosemary Harry  
Madison Hart  
Sara Hashmi  
Chris Herbert  
Emily Herbert  
Meghan Herbert  
Liz Hoskinson  
Karli Keator  
Robyn Keramaty  
Verena Kruepe  
Michelle la Plante  
Mackenzie Latimer  
Sonia Lowenfish  
Jean Madden-Hennessey  
Deanna Mancuso and 4H  
Alice Marrinan  
Neil Marrinan  
Amy Maser  
Faith Maskell  
Jill McClabb  
Kelly McLean  
Sarah Montague  
Sis Mudge  
Christine Murphy  
Greg Nicholson  
Hope Nicyper-Meryman  
Laurie Niles  
Margie O'Brien  
Marion Pomeroy  
Lily Pumphrey  
John Reid

Sonja Robinson  
Jane Rodd  
Kelly Rooney  
Nikki Russell  
Georgia Ryan  
Mark Sackler  
Mary Shimkin  
McKenzie Simmons  
Bob Simon  
Chrisine Sloben  
Anthony Smith  
Becky smith  
Breanna Sprik  
Marie Claude Stockl  
Larry Stransky  
Patti VandeBogart  
Helen VanderVoort  
Michiel Vandervoort  
Renee Vaughn  
Liz Vila  
Mark Vila  
Louise Wachsmuth  
Stacy Walther  
Izzie, Walther  
Natalia Walther  
Sian Watts

*(list incomplete at time of printing)*



# The Three Horse Trials Disciplines

Millbrook Horse Trials is conducted under the auspices of the United States Eventing Association (USEA) and the United States Equestrian Federation (USEF). In a Horse Trials, the rider and horse, competing at the division level appropriate to their experience, must participate in three different phases: Dressage, Cross Country, and Stadium Jumping. Penalty points from each of these phases are totaled for a final standing. The lowest score wins the division.

## DRESSAGE

The dressage test is a series of compulsory movements performed on the flat in an arena. The performance must be fluid, balanced, and accurate, presenting an overall picture of grace and harmony. It reflects the cavalry officer's need for an obedient, attractive mount on the parade ground. Getting a calm, submissive, and well-balanced test from an extremely fit and eager horse before its strenuous gallop cross country is a real achievement.

Each movement of the dressage test is awarded from 0-10 good marks. The good marks earned (minus any error of course or test) are converted into a percentage of the maximum marks available. This percentage is subtracted from 100 to create the penalty score for the test. The resulting total is the score in penalty points for the test.

## CROSS COUNTRY

In this phase, considered the most demanding and exciting part of a Horse Trials, the horse and rider must gallop over natural terrain, negotiating at speed a variety of unfamiliar jumping obstacles. The horse does not know what is ahead, but must trust and unhesitatingly obey the rider, who has studied the course beforehand. Water, banks, ditches, drops and other features of natural terrain may be encountered, as well as man-made obstructions. Options of height and striding (distance between jumping efforts) further challenge the competitor's skill and control.

Cross Country proves the speed, endurance and jumping ability of the horse as well as the boldness and knowledge of the rider. It is the most important part of the entire competition and counts most in scoring. Time penalties are assessed, as well as penalties for refusals and falls at jumps and deviations from course.

## STADIUM JUMPING

Stadium Jumping tests the horse's obedience and athleticism over a timed course of fixtures which can be easily knocked down by a careless horse. The track of the course is irregular and winding, requiring control and handiness. Penalty points are assessed for knockdowns, refusals, falls, deviations from course, or for exceeding the time allowed. The object of the Stadium Jumping test is to prove that, after jumping solid obstacles at speed in the Cross Country, horses maintain the obedience to jump a course of obstacles cleanly at a controlled pace.

At the end of the Stadium Jumping, each completing competitor's scores from Dressage, Cross Country, and Stadium are totaled. The horse and rider team with the lowest number of penalties is declared the winner. The pageantry of the final ceremonies with trophies and awards is only a small part of the competitor's experience. The true rewards lie in the competition itself. Preparing for, meeting, and mastering the widely varied demands of combined training allow riders to discover what they and their mounts can do. Those who have completed the event can rightly pride themselves on their accomplishments.



### *Cross Country Penalties at Obstacles*

<i>1<sup>st</sup> refusal, run-out or</i>	
<i>circle at obstacle.....</i>	<i>20 penalties</i>
<i>2<sup>nd</sup> refusal, run-out or</i>	
<i>circle at same obstacle .....</i>	<i>40 penalties</i>
<i>3<sup>rd</sup> refusal, run-out or</i>	
<i>circle at same obstacle .....</i>	<i>Elimination</i>
<i>3<sup>rd</sup> penalized disobedience (A, I, P) &amp; 4th (T, N, BN)</i>	
<i>on entire X-Ctry Course .....</i>	<i>Elimination</i>
<i>1<sup>st</sup> fall of BN or N rider (if land on feet)...</i>	<i>65 penalties</i>
<i>2<sup>nd</sup> fall of BN or N &amp;</i>	
<i>1<sup>st</sup> fall of T, P, I, A rider .....</i>	<i>Elimination</i>
<i>Fall of horse .....</i>	<i>Mandatory retirement</i>
<i>Course error.....</i>	<i>Elimination</i>

### *Stadium Jumping Penalties*

<i>Knocking down an obstacle .....</i>	<i>4 penalties</i>
<i>1<sup>st</sup> disobedience .....</i>	<i>4 penalties</i>
<i>2<sup>nd</sup> disobedience: Adv, Inter, Prelim .....</i>	<i>Elimination</i>
<i>2<sup>nd</sup> disobedience: Trng, Nov, Begin Nov.....</i>	<i>8 penalties</i>
<i>3<sup>rd</sup> disobedience: Trng, Nov, Begin Nov.....</i>	<i>Elimination</i>
<i>Off course.....</i>	<i>Elimination</i>
<i>Fall of horse &amp;/or rider .....</i>	<i>Elimination</i>
<i>Exceeding time allowed .....</i>	<i>1 point per second</i>

---

---

# TWIN BROOKS GARDENS

---

---

FROM OUR FIELDS TO YOUR GARDEN



• squirrel

• hall

• gifts

*... because life should be amusing.*

3424 Franklin Avenue | Millbrook NY 12545 | telephone 845.677.5050

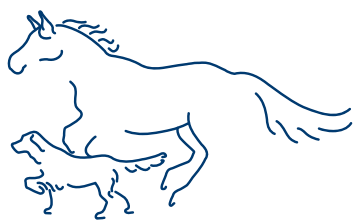

SETTERS' RUN  
FARM

# Setters' Run Farm Homebreds

## FEH East Coast Championships 2017



**SRF Harbor Moon**  
(out of our best TB mare,  
by Hunter, by Heraldik,  
Holsteiner)  
First Place, 2-year-old fillies,  
Reserve Champion 2-year-old



**SRF Chilli Sunrise** (out of an  
upper-level TB mare, by Chilli Morning),  
Second Place, Yearling Fillies



**SRF Counterpoint** (out of advanced-level ISH  
mare, by Contefino, by Contender,  
Holsteiner), Fourth Place, Yearling Colts. For Sale.

*Our youngsters are carefully raised, backed at age two  
and progressively trained by our expert staff.*

Currently offered for sale: Full siblings  
(out of upper-level TB mare, by Beaulieu's Quissini),  
both Selle Luxembourg



**SRF George's Blaze**  
(Gelding, 2015)



**SRF Western Territory**  
(Mare, 2014)



**Also for Sale:**  
**SRF Quiet Time**  
(out of ISH mare, by  
Diktator van de Boslandhoeve)  
(2016 BWP- approved gelding)



**SRF Constellation**  
(2016 AHHA premier gelding)  
Out of TB mare, by Contefino  
by Contender (Holsteiner)



**SRF Encore Lion**  
(2014 mare by Keltic  
Lion out of a TB mare)

More photos and videos available at [settersrunfarm.com](http://settersrunfarm.com)  
2700 Lakebay Rd., Vass, NC 28394 • [info@settersrunfarm.com](mailto:info@settersrunfarm.com) • 802-377-7441



**ESSENTIAL™**  
AN EQUIFIT COLLECTION

**DISCIPLINE.  
DEDICATION.  
PASSION.**

THE ESSENTIAL COLLECTION  
AVAILABLE AT [EQUIFIT.NET](http://EQUIFIT.NET)

E S S E N T I A L . F O R E V E R Y R I D E .





*At Cedar Crest Farm we offer comprehensive training in the three traditional disciplines of:*

Dressage • Show Jumping • Eventing

*Our aim is to get the best out of each horse and rider using tried and trusted schooling methods.*

CLASSICAL TRAINING FOR THE MODERN EQUESTRIAN

[WWW.EQUESTCENTER.COM](http://WWW.EQUESTCENTER.COM)

518-398-1034

2054 ROUE 83

PINE PLAINS, NEW YORK 12567



**CEDAR CREST FARM  
EQUESTRIAN CENTER**

BHS APPROVED  
TRAINING CENTER

# SITE MAP



## Cross Country Course

# Stadium Jump Sponsors

## *Advanced, Intermediate & Preliminary*

Back on Track	Geller & Company
Bayhorse Gazebos & Barns	Merrill Lynch
Jill Dunham & Mike Welt	Half Moon House
Emerald Valley Natural Health	Ridgefield Farm
Eventing Nation	Taylor Harris Insurance Services
Fresh Gourmet	Jessica & Peter Tcherepnine
What2WearWhere	

## *Training, Novice & Beginner Novice*

Gloria & Craig Callen	Deerfield Farm
The Chamberlin Family	Charlotte Harris & John Roach
Clay Hill Farm	The Lipsky Family
The Dady Family	Shekomeko Creek Farm

## GILDED MOON FRAMING

*wishes the best to all competitors at the Millbrook Horse Trials*



518.789.3428 • 17 John Street • Millerton, NY • [www.gmframing.com](http://www.gmframing.com)

# Previous Winners

## Advanced, Intermediate, Preliminary

### Rider

### Horse

### Division

*2017*

Sara Kozumplik Murphy  
Allison Springer  
Boyd Martin  
Katie Lichten  
Holly Payne Caravella  
Bruce (Buck) Davidson  
Alex Reed

Ruben D'Ysieux  
Lord Willing  
Contessa  
RF Luminati  
CharmKing  
Erroll Gobey  
On Broadway

Advanced  
Open Intermediate A  
Open Intermediate B  
Young Rider Open Preliminary  
Open Preliminary A  
Open Preliminary B  
Preliminary Rider



*2016*

Sinead Halpin  
Kate Samuels  
Caroline Martin  
Megan Loughnane  
Bruce (Buck) Davidson, Jr.  
Meghan O'Donoghue  
Lauren Sherrill

Manoir de Carneville  
Nyls du Terroir  
Pebble Maximus  
Linford  
Victor B Z  
REHY USA  
The Alchemist

Advanced  
Open Intermediate A  
Open Intermediate B  
Young Rider Open Preliminary  
Open Preliminary A  
Open Preliminary B  
Preliminary Rider



*2015*

Bruce (Buck) Davidson Jr.  
Matt Flynn  
Bruce (Buck) Davidson Jr.  
Karri Bellamy  
Phillip Dutton  
Phillip Dutton  
Hope Nicyper-Meryman

Ballynoecastle RM  
Get Lucky  
Carlevo  
Cool Connection  
Z  
Fernhill Singapore  
Optical Illusion

Advanced  
Open Intermediate A  
Open Intermediate B  
Young Rider Open Preliminary  
Open Preliminary A  
Open Preliminary B  
Preliminary Rider

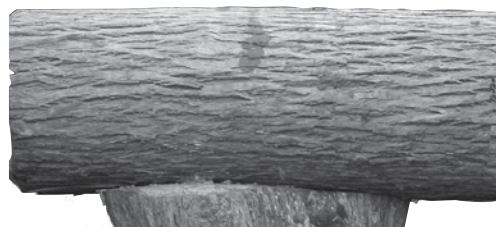

# List of Cross-Country Fences

## Advanced

## Intermediate

## Preliminary

		Start Box	<i>Bayhorse Gazebos &amp; Barns</i>	Start Box	<i>Bayhorse Gazebos &amp; Barns</i>
1	Pine Log	1	Pine Log <i>Clay Hill Farm</i>	1	Welcome Log <i>Clay Hill Farm</i>
2	New Planter				
3	Bar Top <i>Emerald Valley Natural Health</i>	2	Oxer <i>Millbrook School</i>	2	Oxer <i>Millbrook School</i>
4	Table <i>Charlotte Harris &amp; John Roach</i>	3	Vegetable Stand <i>Back on Track</i>	3	Vegetable Stand <i>Back on Track</i>
5 ab	MIMs Rails to Narrow Pine <i>American Horse Trials Foundation</i>	4 abc	Arch Rolls & Brush Rail <i>The Tierney Family</i>	4	Hanging Brush <i>The Tierney Family</i>
6	Bunker				
7ab	Start Box <i>Bayhorse Gazebos &amp; Barns</i>	5	Trakehner <i>American Horse Trials Foundation</i>	5abc	Mound Coffin <i>American Horse Trials Foundation</i>
8	Oxer <i>Millbrook School</i>	6	Stone Wall <i>Fairchase Farm</i>	6	Stone Wall <i>Fairchase Farm</i>
9	Vegetable Stand <i>Back on Track</i>	7	Log Table	7ab	Ramps
10 ab	Brush Rail to Corner <i>The Tierney Family</i>	8 ab	Gate to Triple Brush <i>Hollander Farm</i>	8	Locust Oxer <i>The Dady Family</i>
11	Trakehner <i>American Horse Trials Foundation</i>	9	8X Table	9 ab	Bounce Bank
12	Cedar Oxer	10 ab	Double Chevrons	10	Table
13	Feeder	11	Wagon	11ab	Hanging Log to Corner
14	8X Table <i>Shekomeko Creek Farm</i>	12	Yellowframe Bench <i>Yellowframe Farm</i>	12	Wall <i>Fox Valley Sport Horses</i>
15 ab	Green Roof Cabins				
16 abc	Narrow Cedar Tables & Beam <i>Far View Farm</i>	13 abc	Into Water, Step to Groundhog <i>Fresh Gourmet</i>	13ab	Half Coffin Ker & Downey Africa
17	Double Brush <i>The Millbrook Inn</i>	14	Table <i>Taylor Harris Insurance Services</i>	14	8X Table
18	Wagon <i>Geller &amp; Company</i>	15	Picnic Table	15	Style <i>Shekomeko Creek Farm</i>
19	Split Stump <i>Willow Grace Farm</i>	16 abc	Coffin	16ab	Water <i>Fresh Gourmet</i>
20 abc	Rail to Brush to Duck <i>Fresh Gourmet</i>	17	Wall	17	Woodland Critter
21 ab	Hanging Rail to Triple Brush <i>Fresh Gourmet</i>	18	Oxer	18	Pallisade
22	Keyhole <i>Setters' Run Farm</i>	19 ab	Steps <i>The Dady Family</i>	19	Bench
23 ab	Bounce Steps <i>The Dady Family</i>	20	Narrow Pine	20	Brushed Gate
24	Bench <i>David Cornell / Merrill Lynch</i>	21 ab	Corner to Barn <i>Reardon Briggs</i>	21ab	Offset Roll Tops
25	Brush over Ditch <i>Millbrook Horse Trials</i>	22	Cherry Cabin <i>Coole Park Farm</i>	22	Cherry Cabin <i>Coole Park Farm</i>

# Advanced Cross Country 2018

White  
Numbers  
on Blue

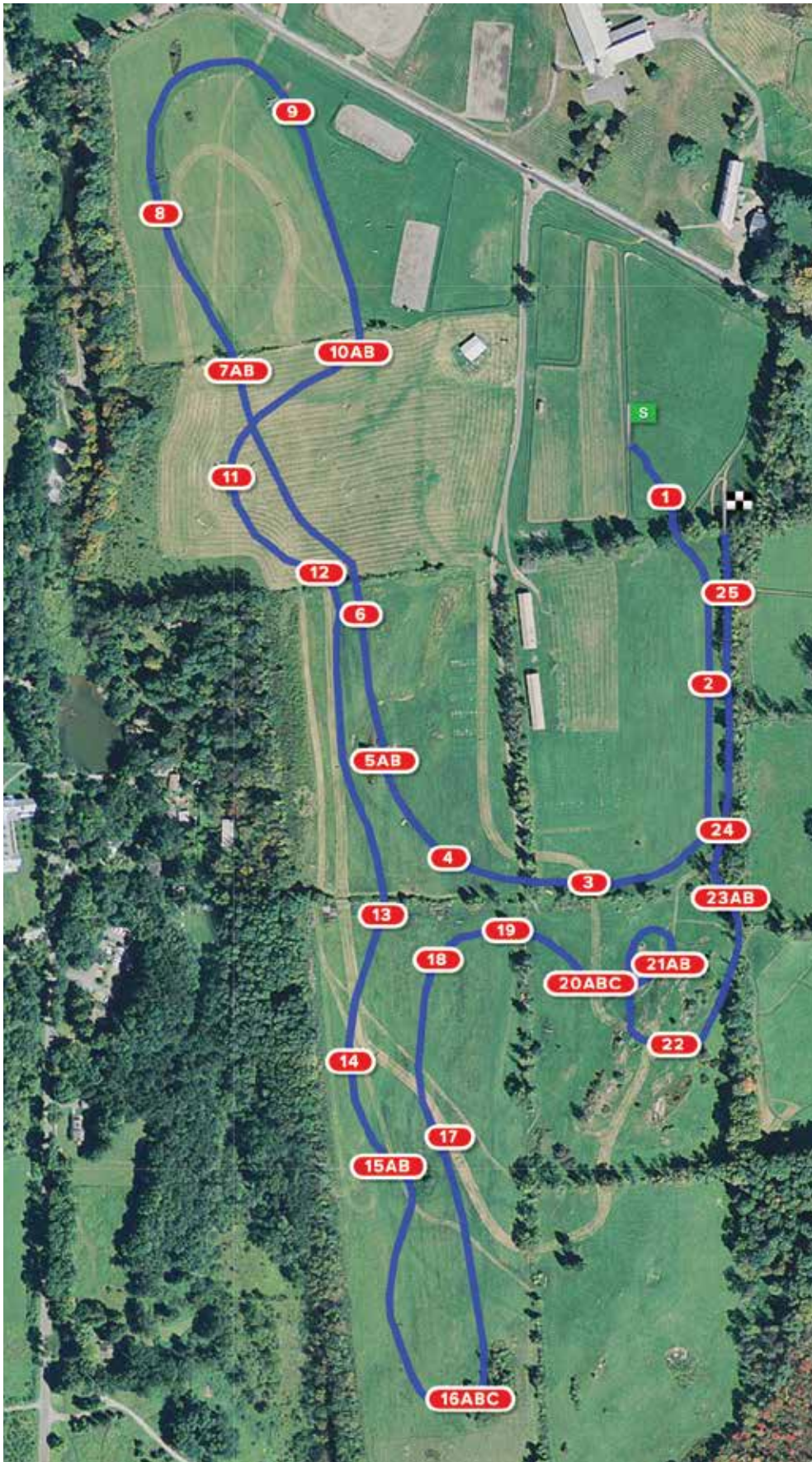

- 1 Pine Log
- 2 New Planter
- 3 Bar Top
- 4 Table
- 5abc MIMs Rails to Rail to Narrow Pine
- 6 Start Box
- 7 Oxer
- 8 Vegetable Stand
- 9ab Brush Rail to Corner
- 10 Trakhener
- 11 Cedar Oxer
- 12 Feeder
- 13 8X Table
- 14ab Green Roof Cabins
- 15abc Narrow Cedar Tables to Beam
- 16 Double Brush
- 17 Wagon
- 18 Split Stump
- 19abc Rail to Brush to Duck
- 20ab Hanging Rail to Triple Brush
- 21 Keyhole
- 22ab Bounce Steps
- 23 Locust Narrow
- 24 Brush over Ditch

# Intermediate Cross Country 2018

White  
Numbers  
on Red

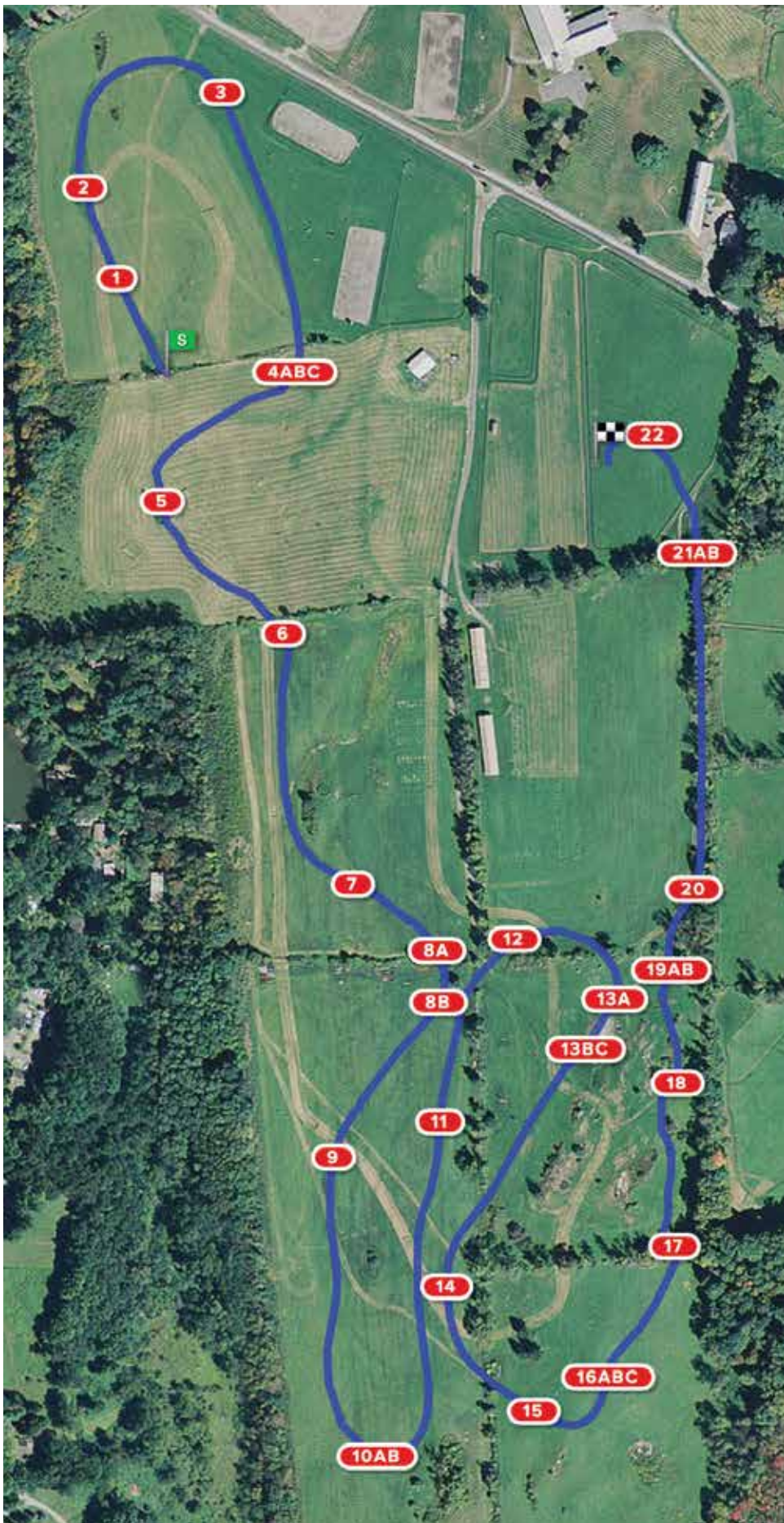

- 1 Pine Log
- 2 Oxer
- 3 Vegetable Stand
- 4abc Arch Rolls to Brush Rail
- 5 Trakhener
- 6 Stone Wall
- 7 Log Table
- 8ab Gate to Triple Brush
- 9 8X Table
- 10ab Double Chevrons
- 11 Wagon
- 12 Yellowframe Bench
- 13abc Into Water to Step to Groundhog
- 14 Table
- 15 Picnic Table
- 16abc Coffin
- 17 Wall
- 18 Oxer
- 19ab Steps
- 20 Narrow Pine
- 21ab Corner to Barn
- 22 Cherry Cabin

# Preliminary Cross Country 2018

White  
Numbers  
on Green

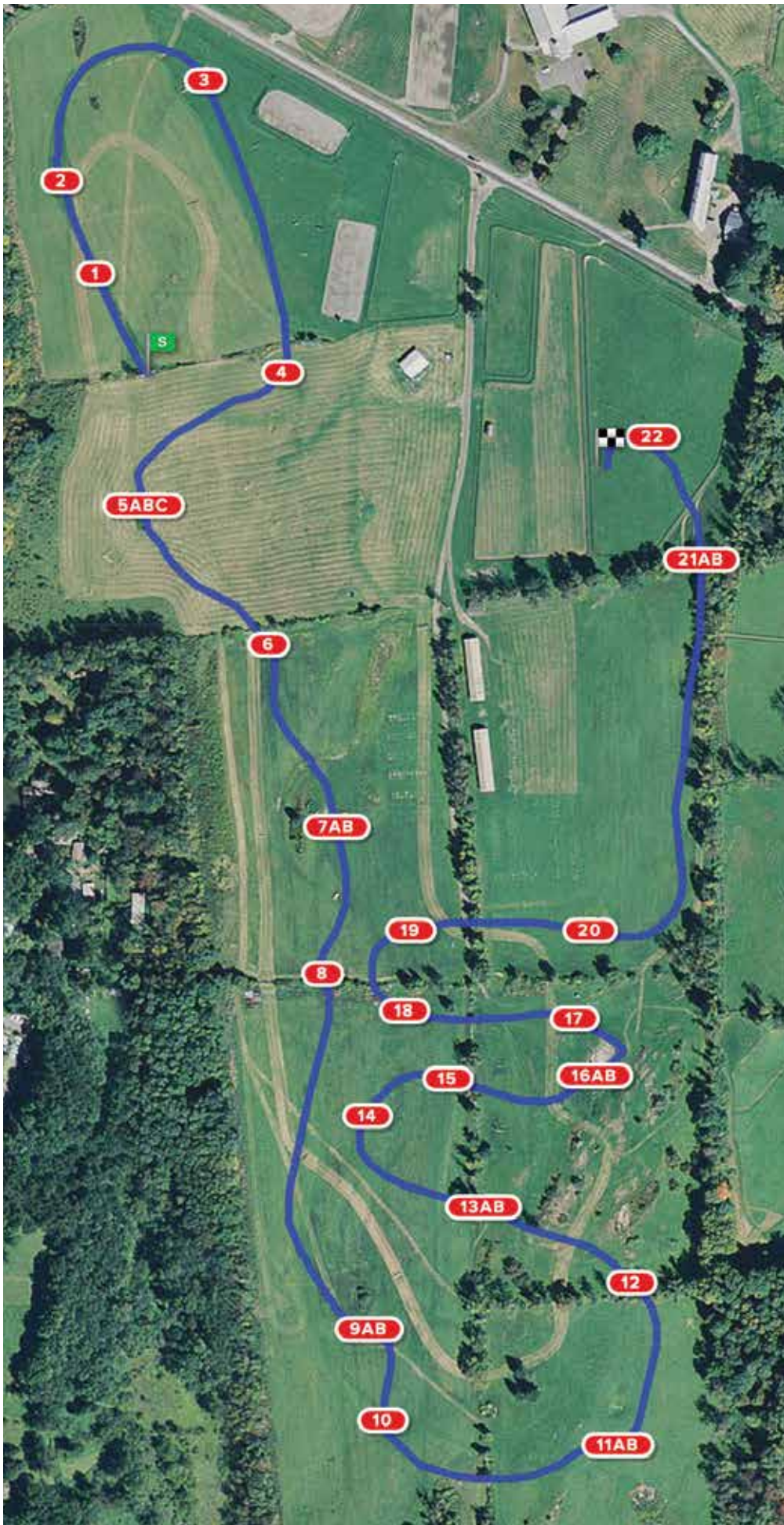

- 1 Welcome Log
- 2 Oxer
- 3 Vegetable Stand
- 4 Hanging Brush
- 5abc Mound Coffin
- 6 Stone Wall
- 7ab Ramps
- 8 Locust Oxer
- 9ab Bounce Bank
- 10 Table
- 11ab Hanging Log to Corner
- 12 Wall
- 13ab Half coffin
- 14 8X table
- 15 Style
- 16ab Water
- 17 Woodland Critter
- 18 Pallisade
- 19 Bench
- 20 Brushed Gate
- 21ab Offset Roll Tops
- 22 Cherry Cabin



# AN OFFICIAL PRIZE SPONSOR OF MILLBROOK HORSE TRIALS 2018



WWW.BLISS-OF-LONDON.COM

Millbrook Horse Trials  
at Coole Park Farm

*"Bliss is a feeling"*  
...discover more at our stand



## PALEY'S MARKET and GARDEN CENTER

### Know Your Farmer, Know Your Food.

Fresh produce including Paley's own heirloom tomatoes & sweet corn, beans, cukes, squash, lettuces, herbs and more.

Regional berries, cherries and stone fruits.

Fresh baked pies, cakes and breads  
Local Cheeses and Dairy • Ice Cream • Meats

A big selection of specialty foods

- and -

you'll still find **everything** you need for your own garden here too...from plants and garden pottery to supplies and decor.

### Paley's Farm Market, LLC

230 Amenia Road (Rt. 343) • Sharon, CT 06069  
860-364-0674 • Open 7 days a week, 8-6

Join our E-club and follow us on Facebook and Twitter to receive news and special offers.

 [www.PaleysMarket.com](http://www.PaleysMarket.com) 



Photos by Kerry Rooney





*American Horse Trials Foundation, Inc.*

The American Horse Trials Foundation is a non-profit corporation established to assist Three Day Event Riders and Organizers in raising tax deductible financial support for national and international competition. The program has been expanded to include grants for qualified Young Riders and Riders competing in the Show Jumping, Dressage and Endurance disciplines.

Riders who are bona fide national or international level competitors are eligible to apply for grants from the American Horse Trials Foundation to further their preparation for National or International competition.

The American Horse Trials Foundation has been granted tax exempt status under Section 501(c)(3) of the Internal Revenue Code. All contributions are deductible to the maximum extent allowed by law. Donations should be directed to the American Horse Trials Foundation, Inc.

7913 Colonial Lane, Clinton • MD 20735  
Phone (301) 856-3064 • Fax (301) 856-3065  
Email: [ahtf@att.net](mailto:ahtf@att.net) • [www.ahtf3day.org](http://www.ahtf3day.org)

# Previous Winners

## Training, Novice, Beginner Novice

<b>Rider</b>	<b>Horse</b>	<b>Division</b>
	<i>2017</i>	
Ryan Keefe	Hoodwink	Junior Training
Doug Payne	Cascor	Open Training A
Jane Hamlin	Fernhill Multichance	Open Training B
Sandra Holden	Cano Cristales	Training Rider A
Katelyn (Kitty) Aznaran	Electric Daisy	Training Rider B
Kira Cibak	October Tryst	Junior Novice
Alston Kerr	Sir Earl Grey	Novice Rider A
T. Sims	Lavendel	Novice Rider B
Sara Kozumplik Murphy	Otta B Quality	Open Novice A
Sharon White	Juneau	Open Novice B
Hannah Strobet	Courage Under Fire	Beginner Novice Rider A
Tara Astacio	Money to Burn	Beginner Novice Rider B
Booli Selmayr	EEF Sampson	Open Beginner Novice

### *2016*

Madeline Foley	Avoca Bravado	Junior Training
Matthew Brown	Che Landscape	Open Training A
Kim Severson	RevitaVet Always Cooley	Open Training B
Ariel Grald	GHF Gosling	Open Training C
Nicole Carolan	Topgun	Training Rider A
Sandra Holden	Cano Cristales	Training Rider B
Grace Fulton	Tudor Bridge	Junior Novice A
Sophie Tallman	Monty's Revenge	Junior Novice B
Sarah Noble	Man About Town	Novice Rider A
Jessica Hart	Zophie	Novice Rider B
Marcia Kulak	Primaverra	Open Novice A
Randy Ward	OBOS Hinckley	Open Novice B
Virginia Fabiani	Doc Hudson	Beginner Novice Rider A
Nancy Read	Carolina PCH	Beginner Novice Rider B
Jeremy Dingy	Laissez	Open Beginner Novice

### *2015*

Madeline Foley	Avoca Bravado	Junior Training A
Mia Colman	Downtown Getdown	Junior Training B
Holly Payne	High Stakes	Open Training A
Allison Springer	Capture the Spirit	Open Training B
Hannah Zollweg	BlueMan	Training Rider A
Barbara Cassani	Herold	Training Rider B
Victoria Hopkins	Frisky Nijinsky	Junior Novice
Abigale Adams	Midas	Novice Rider A
Hailey Kates	Dromolin	Novice Rider B
Booli Selmayr	The Fonz Himself	Open Novice A
Matt Flynn	Get Even	Open Novice B
Josephine Duggan	Buster Keaton	Beginner Novice Rider A
Raeann Henderlong	Unlikely Story	Beginner Novice Rider B
Tik Maynard	Karma	Open Beginner Novice

# List of Cross-Country Fences

## Training

- 1 Rails  
*Cedar Crest Equestrian Center*
- 2 Barns  
*Bayhorse Gazebos & Barns*
- 3 Pine Log  
*Treeline Farm*
- 4 Stone Wall  
*Millbrook Horse Trials*
- 5 ab Trakehner to Wall  
*Dr. Peter Berk*
- 6 Stile  
*Rocky Reef Farm*
- 7 Log Box  
*The Chamberlin Family*
- 8 ab Water Step to Log  
*Fresh Gourmet*
- 9 Locust Rail  
*Willow Grace Farm*
- 10 Lattice Rail
- 11 8X Table  
*Twin Brooks Gardens*
- 12 Coop
- 13 Corner  
*Foxrace Farm*
- 14 Tiger Trap
- 15 ab Step to Rail
- 16 Stone Wall
- 17 Table
- 18 ab Roll Tops
- 19 Table
- 20 Bench  
*Professional Horsemans Association*

## Novice

- 1 Rails  
*Cedar Crest Equestrian Center*
- 2 Barn  
*Bayhorse Gazebos & Barns*
- 3 Stone Wall  
*Millbrook Horse Trials*
- 4 Coop  
*Taxi Mauve*
- 5 Table  
*Tabasco's Throne*
- 6 Ditch  
*Shekomeko*
- 7 ab Step to Log  
*The Chamberlin Family*
- 8 Cherry Rail  
*The homestead*
- 9 8X Table  
*15 Hands Horseware.*
- 10 ab Roll Tops  
*Fitch's Corner*
- 11 Log Box
- 12 Wall
- 13 Gate  
*Dragon Fly Farm*
- 14 ab Water  
*Fresh Gourmet*
- 15 Lattice Rail  
*Gone Away*
- 16 Bench  
*Professional Horsemans Association*

## Beginner Nov.

- 1 Rails  
*Cedar Crest Equestrian Center*
- 2 Barn  
*Bayhorse Gazebos & Barns*
- 3 Stone Wall  
*Millbrook Horse Trials*
- 4 Coop
- 5 ab Wall to Split Rail
- 6 Rail Drop  
*Millbrook Pony Club*
- 7 Heron Log  
*Fresh Gourmet*
- 8 Water  
*Fresh Gourmet*
- 9 Uphill Rails  
*Kildare Stables*
- 10 8X Table
- 11 ab Roll Tops
- 12 Mound
- 13 Bullet Rail
- 14 Faux Ditch
- 15 Step Up
- 16 Lattice Rail
- 17 Bench  
*Professional Horsemans Association*



# Training Cross Country 2018

White  
Numbers  
on Black

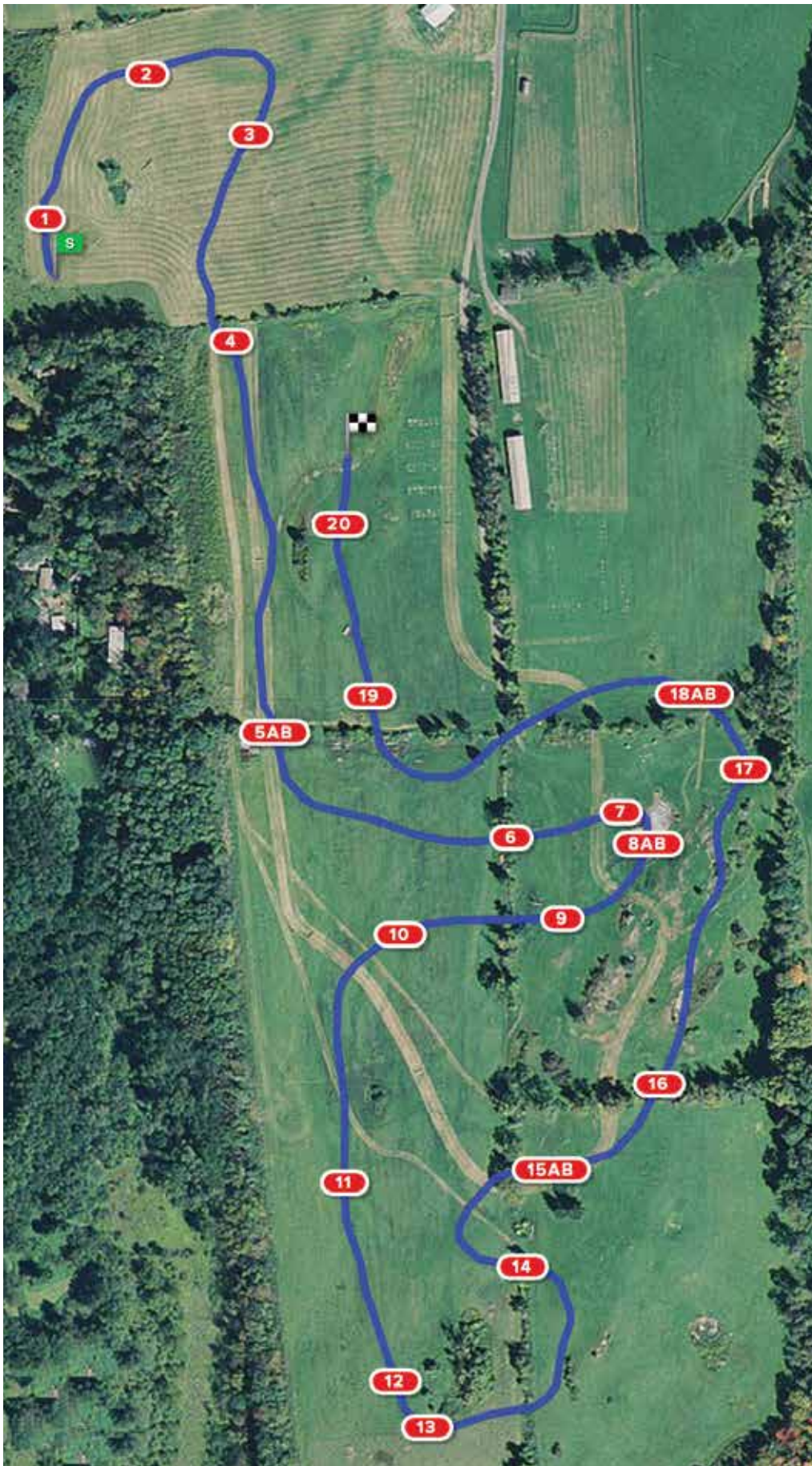

- 1 Rails
- 2 Barn
- 3 Pine Log
- 4 Stone Wall
- 5ab Trakehner to Table
- 6 Style
- 7 Log Box
- 8ab Water Step to Log
- 9 Locust Rail
- 10 Lattice Rail
- 11 8X Table
- 12 Coop
- 13 Corner
- 14 Tiger Trap
- 15ab Step to Rail
- 16 Stone Wall
- 17 Table
- 18ab Roll Tops
- 19 Table
- 20 Bench

# Novice Cross Country 2018

Black  
Numbers  
on White

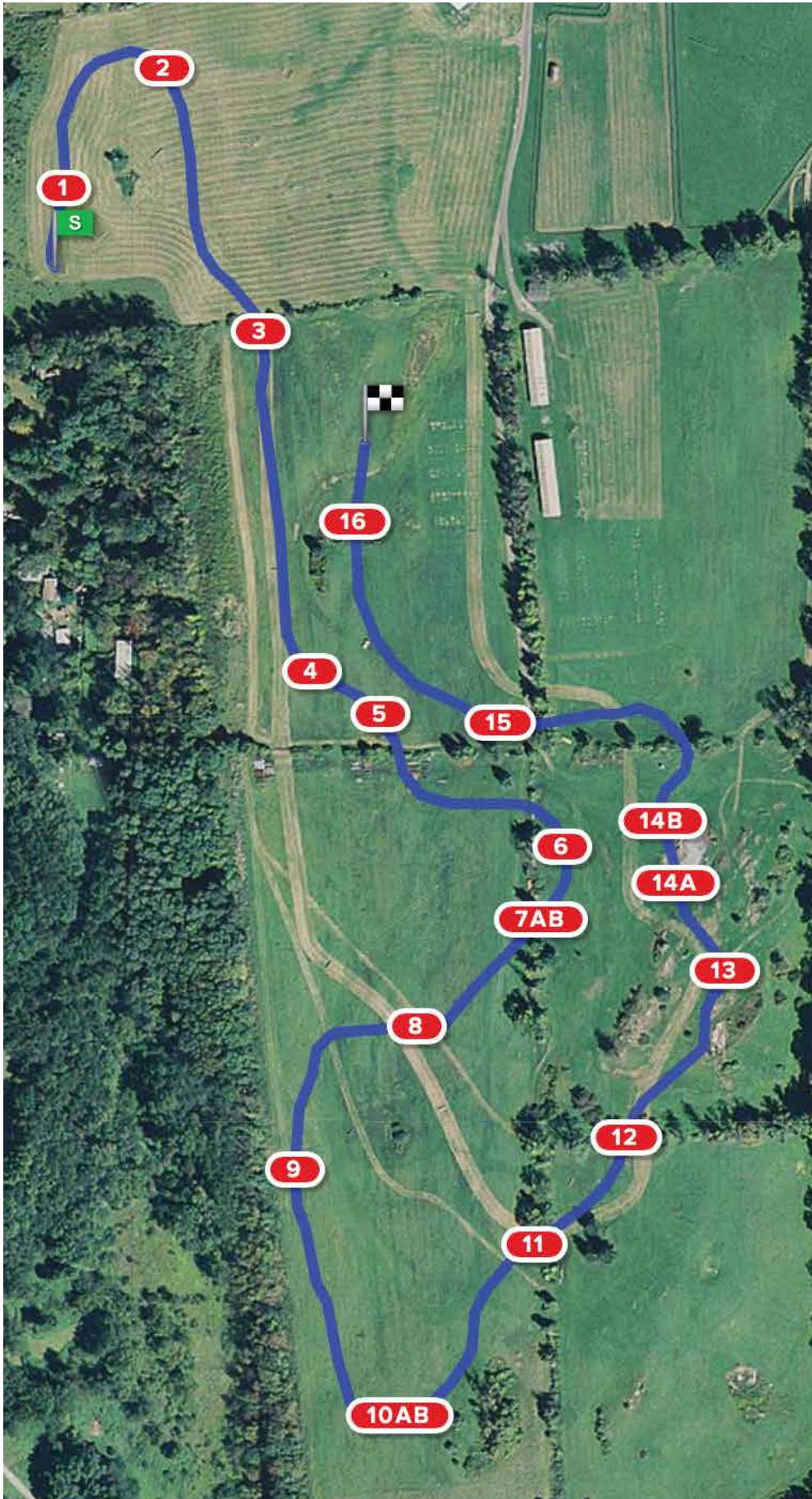

- 1 Rails
- 2 Barn
- 3 Stone Wall
- 4 Coop
- 5 Table
- 6 Ditch
- 7ab Step to Log
- 8 Cherry Rail
- 9 8X Table
- 10ab Roll Tops
- 11 Log Box
- 12 Wall
- 13 Gate
- 14ab Water
- 15 Lattice Rail
- 16 Bench

# Beginner Novice Cross Country 2018

**Black  
Numbers  
on Yellow**

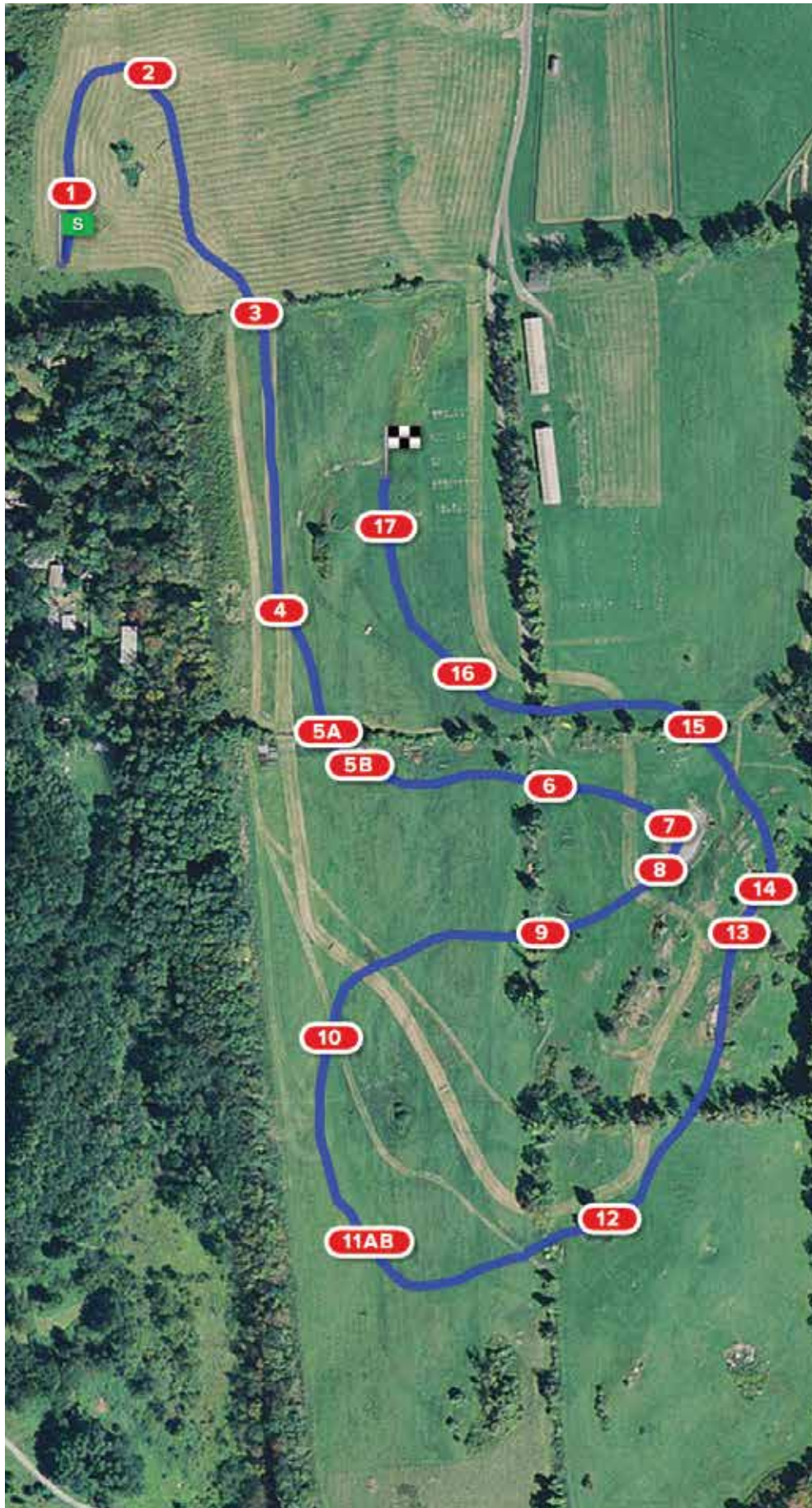

- 1 Rails
- 2 Barn
- 3 Stone Wall
- 4 Coop
- 5ab Wall to Split Rail
- 6 Rail Drop
- 7 Heron Log
- 8 Water
- 9 Uphill Rails
- 10 8X Table
- 11ab Roll Tops
- 12 Mound
- 13 Bullet Rail
- 14 Faux Ditch
- 15 Step Up
- 16 Lattice Rail
- 17 Bench

NEW HOMES

• RENOVATIONS

• GREEN SOLUTIONS



# CRISP ARCHITECTS

3788 Route 44  
Millbrook, New York, 12545  
845.677.8256

The #1 Architect Worldwide on Houzz.com  
[www.crisparchitects.com](http://www.crisparchitects.com)



# HOMESHOW 2018

COME SPEND THE DAY!

## Fine Home *Source*

\$2 suggested donation  
(Millbrook Rotary Shelter Box)

[www.crisparchitects.com](http://www.crisparchitects.com)

Sept. 22  
10am-5pm

**Millbrook Bandshell**  
3327 Franklin Ave

Hosted by:  
**CRISP ARCHITECTS**

845.677.8256

[www.finehomesource.com](http://www.finehomesource.com)





**RED HOOK/RHINEBECK, NY**  
Historic Hudson River Estate. Main House. Guesthouses. Pool. Pool House. Tennis. Horse Barn. Indoor Riding Ring. Paddocks. 290± Acres. **\$20,000,000.** Carolyn Klemm. 860.868.7313.



**WEST CORNWALL, CT**

Exquisite Country Compound. Brick Georgian Manor House. Horse Barn & 2 Additional Barns. Artist Studio. Pool. Tennis. Pond. Stonewalls. Gardens. Views. Privacy. 187± Acres. **\$13,750,000.** Carolyn Klemm. Roger Saucy. 860.868.7313.



WE'RE NOT  
HORSE  
AROUND!



The Only Litchfield County International Property Award Winner Year After Year 2003-2018

**KLEMM REAL ESTATE** inc  
LITCHFIELD COUNTY'S PREMIER BROKERS

Litchfield Hills, CT - Less Than 2 Hours From NYC

327 MAIN STREET • LAKEVILLE, CT • 860.435.6789

**klemmrealestate.com**



WINDOWS & DOORS · KITCHENS & BATHS  
 BUILDING MATERIALS · QUALITY PAINT  
 POWER TOOLS · STONE · MARBLE & TILE  
 WE OFFER DECK DESIGN SERVICE



**OUR PEOPLE MAKE THE DIFFERENCE.**

LUMBER · MILLWORK · BUILDING SUPPLIES  
**HERRINGTON'S**  
 We share your passion.®



Hillsdale, NY · Lakeville, CT · Millerton, NY · Chatham, NY  
 Hudson, NY · Sheffield, MA · 800.453.1311 · herringtons.com

## ARLINGTON WINE & LIQUOR

718 Dutchess Turnpike  
 Arlington Square  
 Poughkeepsie, NY 12603

*(across from Adams Fairacre Farms)*

**(845) 452-2175**



*Valerie & Bob Keating, Proprietors*

[www.arlingtonwine.net](http://www.arlingtonwine.net)

*Delivery and Shipping*

*Charlotte's*  
 restaurant and catering

(845) 677-5888

Garden Dining, Wood Burning Grill

View our Menu at  
[charlottesny.com](http://charlottesny.com)  
 4258 Rt 44, Millbrook, NY 12545

*Dominick Calabro, owner*

*Foreign & domestic auto repair*

*(518) 398-5360*

*3 Factory Lane*

*Pine Plains, NY 12567*



*Factory Lane Auto Repair*



Open 7 Days A Week

Nine Beautiful Locations To Serve You.

Route 22 & 44 • Amenia, NY • 845-373-8178

Route 22 Millerton, NY • 518-789-9434

Route 6 • Mahopac, NY • 845-628-4404

Route 22 • Dover Plains, NY • 845-877-3662

Route 44 Pleasant Valley, NY • 845-635-3777

Route 9G • Rhinebeck, NY • 845-876-3131

Route 23 • Hillsdale, NY • 518-325-7300

Route 9-9H • Valatie, NY • 518-758-7151

Route 7 Great Barrington, MA • 413-528-9684

Visit us at [www.fourbrotherspizza.net](http://www.fourbrotherspizza.net)

**FOUR BROTHERS DRIVE IN THEATRE**

Open 7 nights - Double Feature

First run movies - Kids are free

4957 Rt. 22 Amenia, NY 12501 - (845) 826 - 1030

**WWW.AMENIADRIVEIN.COM**



## The Fitch's Corner Award

The Fitch's Corner Award is presented each year to individuals or organizations who have supported the equestrian world, been philanthropic and participated in enhancing the greater Millbrook community.

This year on our 25th Anniversary,  
the Fitch's Corner Hall of Fame Award was presented to  
**Barbara and Donald Tober**  
who have sponsored the Fitch's Corner Horse Trials and the Millbrook Horse Trials  
and have been major philanthropists

Special Recognition  
**Houlihan Lawrence Real Estate**  
for their support of land and historic preservation

WE ARE GRATEFUL FOR YOUR SUPPORT!



*Barbara and Donald Tober with Anthony P. Cutugno, SVP Houlihan Lawrence*

*Kilshannagh  
Veterinary  
Clinic*

*equine practice*

*Equine Rehabilitation  
Retirement Boarding*



518-329-6000

**DR. MARK AIKEN**

routine equine health care  
lameness  
prepurchase/insurance  
digital radiography  
digital ultrasonography  
endoscopy  
video gastroscopy

dental/powerfloating  
minor surgery  
cryosurgery  
shockwave therapy (ESWT)  
thermal imaging  
PRP & IRAP  
stem cell therapy

2201 State Route 82 Ancram, NY 12502

[www.KVclinic.com](http://www.KVclinic.com)

[maa@kvclinic.com](mailto:maa@kvclinic.com) / [admin@kvclinic.com](mailto:admin@kvclinic.com)

**Lightning Protection!**



**ASSOCIATED  
LIGHTNING**  
*Rod Company, Inc*

Free Estimates / Inspections!

845-373-8309 / 518-789-4603

[www.alrci.com](http://www.alrci.com)

**dubarry**   
of Ireland

— Est. 1937 —

Proud supporters of the  
2018 Millbrook Horse Trials.

Visit our booth and  
discover the iconic,  
original, waterproof  
Galway boot.

[www.dubarry.com](http://www.dubarry.com)  
[us-sales@dubarry.com](mailto:us-sales@dubarry.com)  
1-866-658-3569



# RUGE's AUTOMOTIVE

*All Car Dealerships Are Not The Same!*

**COME SEE THE DIFFERENCE!**

**OVER 75 YEARS OF EXCELLENCE  
IN SALES & SERVICE**

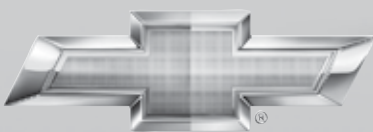

CHEVROLET

**RUGE'S CHEVROLET**

3692 US-44 | Millbrook, NY 12545 | 845-677-3406

**RUGESAUTO.COM**



**24 Hour emergency service** for your oil heat, propane, and plumbing needs. When winter gets tough you need Taylor to come to the rescue. Call us today.

Call **1.800.553.2234** or [www.GMTaylorOil.com](http://www.GMTaylorOil.com)  
The only Home Services Company your House will ever need.



**TAYLOR**  **HEAT**

**TAYLOR**  **PROPANE**

Heating Systems • Central A/C • Plumbing Services

**1-800-553-2234 • www.GMTaylorOil.com**

**1-800-553-2234 • www.GMTaylorOil.com • "Like" us on Facebook: [www.facebook.com/TaylorOilinc](http://www.facebook.com/TaylorOilinc)**

Taylor Oil Inc., is a family owned and operated local business, serving the local communities for the past 86 years.  
Offices in Dover Plains, Pawling, Millerton, Pine Plains, Millbrook. "We're here to serve you!"

Door Decal

**R&R**   
**READY MIX CONCRETE**  
**(845) 478-4050**

18x24 yard sign

**R&R**   
**READY MIX CONCRETE**  
**(845) 478-4050**

Shirts



Motor Decal

**R&R**   
**READY MIX CONCRETE**  
**(845) 478-4050**

Caps



# GEORGE T. WHALEN REAL ESTATE

• ESTABLISHED 1925 •



George T. Whalen Real Estate, located on Franklin Avenue in the Village of Millbrook since 1925, is a third generation, family owned and operated business. Our agents take great pride in providing the utmost care, knowledge and experience to all of our valued clients.

*George T Whalen III  
Susan R. Whalen  
George T. Whalen IV  
Caroline S. Whalen  
Edward C. Hackett III  
Ellie Savoy  
Therese M. Cox  
Carrie L. Keegan  
Alexander Frederick*

3269 FRANKLIN AVENUE • MILLBROOK, NEW YORK 12545  
845-677-5076 www.gtwhalen.com



*George T. Whalen Insurance embodies the professionalism, service, attentive care and resources you deserve when selecting an insurance agent to protect what's important to you.*

- ◆ Insurance for Home, Auto, Life & Health
- ◆ Horse & Farm Insurance
- ◆ Group Benefits
- ◆ Wealth Management & Financial Planning

GEORGE T. WHALEN  
INSURANCE

*a division of*

***Marshall & Sterling***  
INSURANCE

845-677-3434

3269 Franklin Ave., Millbrook, NY 12545  
marshallsterling.com/millbrook



*Experience the Joy of  
Clear, Smooth,  
Radiant Skin*

**Lily Al-Nemri**  
Proprietor  
Cosmetic Laser Specialist



3286 Franklin Avenue  
Millbrook, NY 12545  
www.lilysmedispa.com  
info@lilysmedispa.com

**(845) 677-6100**

Laser Hair Removal  
Forever Young BBL™  
BBL™ Skin Rejuvenation  
Skin Tyte™  
Botox/Dermal Fillers  
Laser Acne Treatments  
Hydracial  
Microblading Eyebrows  
Permanent Make Up  
Massage  
Exclusive Skin Care

**\$25 off**

any laser service or retail  
purchase of \$150 or more  
expiration 7/31/18

## PAULA REDMOND

REAL ESTATE INCORPORATED

...

Please call one of our professionals  
for any of your Real Estate needs.

Paula Redmond  
Lisa Bobko  
Julia Crowley  
Sarah Sartorini  
Peter Amendola  
Linda Lindsay  
Laurel Kerr  
Douglas Harders  
Ranald Meagher  
Catherine Howard  
Frederic Bontecou  
Steve Bruman  
Brittany Redmond  
Jaime Murphy

Millbrook 845.677.0505 · Rhinebeck 845.876.6676

[paularedmond.com](http://paularedmond.com)



# Hudson Valley Farrier Service

## Serving the Hudson Valley year round

and winter clients in the Wellington, FL area

from November thru April

Tim Gifford

(518) 369-8394



**SADDLE MANOR**  
**2974 ROUTE 22**  
**PATTERSON, NEW YORK 12563**  
**TELE: 845-878-3881**

**Paul H. Schwartz, DVM**

**Kim G. Roelike, DVM**

### **Center for Veterinary Care Millbrook**



*Providing Specialty Care on a Routine Basis*

- Full Service Medical & Surgical
- Isolation & ICU Facilities
- Ultrasound
- Digital Radiology
- Video Endoscopy
- Stem Cell Therapy
- Shock Wave Therapy
- 24HR Oxygen Therapy
- In-House Laboratory Diagnostics

680 State Road 343  
Millbrook, NY 12545  
845.677.8800

**[cvcmillbrook.com](http://cvcmillbrook.com)**



# DURANT ENTERPRISES



## COLLECTOR CAR APPRAISALS

CHRISTOPHER SANGER 917 859 0733  
DURANTENTERPRISES.COM



## Indian Mountain School

[www.indianmountain.org](http://www.indianmountain.org)

Pre-K - Grade 9 | Boarding and Day | Lakeville, CT | 860-435-0871

## CONTACT US

CAMPUS TOURS AVAILABLE  
(MONDAY-FRIDAY)  
COME SEE US!

FRENCH  
TRADITION  
REDISCOVERED

F. SHOCK  
FORESTIER



## Forestier's New Game Changer for Eventing

Discover it today, Booth 23



*To schedule a fitting, call (540) 326-2564*

Forestier.com/us

f i s ForestierSellier

BERKSHIRESTYLE.COM



In and Around  
The Berkshires  
*An Online Resource*

Arts • Gardens • Lodging • Design  
Home Style • Movies • Events  
Lifestyle • Restaurants

BERKSHIRESTYLE.COM/SUBSCRIBE



*Proudly preserving the land  
that is home to the  
Millbrook Horse Trials*



www.dutchessland.org

Photo: Kathy Landman

# WILLIAMS

Lumber & Home Centers

*"The name you know and the name you trust"*



**Nail it right. The first time.**

**We have everything you need!**

Lumber • Hardware • Paint • Electrical • Plumbing  
Windows & Doors • Building Materials • Heating  
Power Tools • Hand Tools • Lawn & Garden  
Kitchen & Bath • Housewares • Outdoor Living  
Boots & Apparel • Giftware • Power Equipment • & More!

**845•876•WOOD**  
**www.williamslumber.com**

Rhinebeck • Pleasant Valley • Hudson • Hopewell Junction  
Tannersville • Red Hook • High Falls • Hyde Park

## Leslie Hoss Flood Interiors

Fabrics



Upholstery



Window Treatments



Workroom on Premises

11 Railroad Plaza • Millerton, NY 12546  
(518) 789.0640 • [leslifloodint@optonline.net](mailto:leslifloodint@optonline.net)



*Millbrook*  
Pharmacy

Celebrating  
**5 YEARS**

Proudly Serving the  
Village of Millbrook

**(845) 677-3131**

**3272 Franklin Ave**

**Millbrook, NY 12545**

**themillbrookpharmacy.com**

Bring this ad to the pharmacy to receive  
10% off your next non-prescription  
purchase of \$25 or more!

Best of luck to all  
competitors

ANN GIFFORD

TEAHAN

&

CONSTANTINO LLP

Poughkeepsie

Millbrook

## Half Halt Farm



Half Halt Farm is a  
boarding facility  
with trail access.

wishes the best  
of luck to all  
Millbrook Horse Trials  
competitors.

Half Halt Farm

28 Beech Hill Road

Pleasantville, NY

347-865-1102

shholden@mac.com

*You're a Blue Ribbon Winner*



*With a New Holland Boomer  
Tractor*

  
**PINE PLAINS**  
TRACTOR & EQUIP., INC

2786 CHURCH STREET  
ROUTE 199, PO BOX 344  
Pine Plains, NEW YORK 12567  
TEL: 518-398-7107 FAX: 518-398-1669  
EMAIL: [mail@pineplainstractor.com](mailto:mail@pineplainstractor.com)

**BUSINESS HOURS**  
MON - FRI 8:00 - 5:00  
SATURDAY 8:00 - 12:00

# Therapy Products



## SPORTZ-VIBE ZX

- Reduces inflammation ✓
- Improves blood supply to tissue ✓
- Reduces pain ✓
- Relaxes muscles ✓



## ICE-VIBE CIRCULATION THERAPY

- Reduces soreness & swelling ✓
- Helps boost circulation ✓
- Stimulates healing ✓



## RAMBO<sup>®</sup> IONIC

- Increases circulation ✓
- Helps move toxins from the muscles ✓
- Aid with joint & muscle stiffness ✓
- Helps improve overall mood ✓

*"Horseware Ireland's therapy range is a great group of products to help the overall health and well-being of the horses. I especially like the Ionic products and the Sportz-Vibe for my horses on a daily basis as part of their routine. I find the Sportz-Vibe keeps the horses relaxed and happy while helping their muscles recover & building their topline. Using the Ionic liners or sheets after the Sportz-Vibe keeps the muscles warm and the horses in great shape – we've had positive results on all our horses, ranging from young horses off the track that are growing and getting in strong to older event horses with daily aches and pains."*

**Rickard Picken, Eventing Show Jumping Coach**



# Brant Gamma Photography

Official Photographers  
Millbrook 2018



Stop by our vendor tent  
to view photos and  
take advantage of  
**SHOW SPECIAL**  
prices on prints and  
digital packages!

[www.brantgammaphotos.com](http://www.brantgammaphotos.com)  
[brantgamma@earthlink.net](mailto:brantgamma@earthlink.net)



## HILLROCK ESTATE DISTILLERY

*Award Winning Field-To-Glass Whiskeys*

JOIN US FOR TOURS, TASTINGS, SALES BY RESERVATION  
Email [info@hillrockdistillery.com](mailto:info@hillrockdistillery.com)

518-329-1023

408 POOLES HILL RD, ANCRAM, NEW YORK



# Kulak Equestrian



**3-DAY EVENTING  
HUNTERS AND JUMPERS  
LESSONS, TRAINING, SALES**

Actistatin  
EQUINE

DOVER  
SADDLERY

enviro equine.

EQUINE  
Tack & Nutritionals  
WWW.EQUINEUSA.COM

Equithrive

GLC DIRECT

MUSHROOM MATRIX



TRIPLE  
CROWN

**Successful competition facility with an emphasis on exceptional training and care for all breeds, sizes, shapes and colors!**

**Farm includes arena with TravelRite footing, grand prix field, and cross country course complete with ditches, banks, mound, and water complex!**



Adequan Global Dressage Festival 2017

**29 Baldwin Rd, Scotia, NY 12302**

**561-762-8917**

**Marcia and Anne Kulak  
Michelle Realmuto**

**KulakEquestrian.com  
Visitors Always Welcome!**





# ERA

EVENTING RIDERS ASSOCIATION  
NORTH AMERICA



# JUMP IN

**EVENTING RIDERS ASSOCIATION NORTH AMERICA**

#JUMPIN

#ERAOFNA

**ERA Member: \$25**

Leverage Your Voice  
Member Directory  
Course Walks  
Seminars & Activities Invites

**ERA Plus Member: \$50**

Member Benefits PLUS...  
Discounts with Participating Sponsors  
Eligible for Programs & Awards  
VIP Invites

**ERA Professional Member:**  
contact [hmurray@eraofna.com](mailto:hmurray@eraofna.com) for pricing information

All Member & Member Plus benefits AND  
Zurich Accident & Disability Base Plan Insurance  
Optional Zurich Insurance Accident & Disability Buy Up Plan  
Business Marketing Support

**ERA NA**

web: [www.eraofna.com](http://www.eraofna.com)  
email: [info@eraofna.com](mailto:info@eraofna.com)

## The Millbrook Horse Trials

would like to thank Herman's Lawn Care

for the final preparation of our six

Cross Country courses.

---

# HERMAN'S

---

## *Lawn Care, Inc.*

LAND CLEARING • BRUSH HOG • SPRING & FALL CLEANUP  
ROTOTILLING • GENERAL YARD MAINTENANCE • LAWN MOWING  
FENCE INSTALLATION • FLOWER CARE • HOUSE WATCHING • FIREWOOD

## *Dan Brooks, Owner*

(518) 929-2454 / danbrooks@fairpoint.net

PO Box 977 • Pine Plains, NY 12567

Jason and Lindsay would like to thank Dan Brooks, owner of Herman's lawn care, for taking our vision and working timelessly through the cold winter and extreme summer heat to give our horses a great space that they can call home.

We cannot thank you enough.

Thank you.

Lindsay



**Drayhorse, Lost in Quake of 1906  
(corner of 5<sup>th</sup> and Howard, San Francisco)  
Returns to the Clara Street Stable  
40x60"**

Wilma Parker de Pavloff • 415-308-1396  
wjpdp23@gmail.com

**Need a Dumpster?**

**Right Service.  
Right Price.**

**LIBERTA  
BROS.**

Rubbish Removal • Roll-Off Container Service • From 12-40 Yards  
Cleanouts • Interior Demolition • Select Demolition • Demolition  
100 CY Walking Floor Trailers • Horse Manure Removal  
*Prompt, Courteous Delivery and Pickup*  
**845.677.6400 | 518.398.7024**

PH-0000212014



Eponia Sponsored Rider - Holly Payne Caravella



**EPONIA**  
EQUESTRIAN SPORT

Unique Products Made for You  
[www.eponiaequestriansport.com](http://www.eponiaequestriansport.com)

If you're wearing this patch, it's because  
you wanted to be an exceptionally quick driver.  
And maybe even go racing.

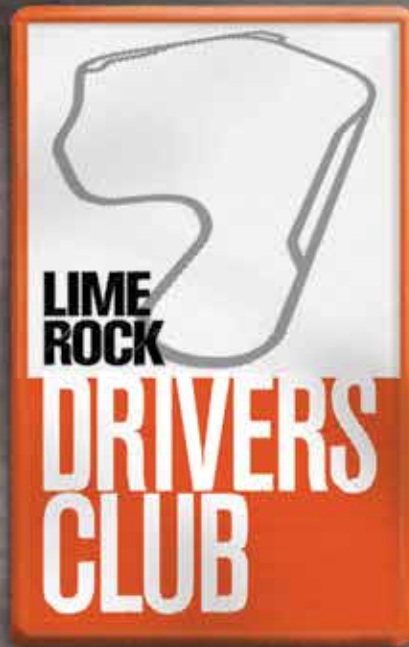

Does this sound like you?

Then it might be time to test drive the Lime Rock Drivers Club

Membership includes extra test days, right-seat coaching,  
car control clinics, major event hospitality, winter autocross days and more.

To "test drive" the Club or for more information, contact Jeanette Veitenheimer

| Contact [Jeanette@limerock.com](mailto:Jeanette@limerock.com) or call 860.435.5000, ext. 104 | [limerockclub.com](http://limerockclub.com) |

Choose from Multiple Membership levels



"Drive your car the way it was *meant* to be driven." — Skip Barber

# Fastracs Excavating..

## GETTING THE JOB DONE

*in business since 1987*



Excavation

Ponds

Indoor / Outdoor  
Riding Arenas

Grading /  
Landscapes

New Site  
Construction &  
Development

Septic Systems

Rock  
Excavation



North Broadway, Red Hook, NY 12571

**Tel: 845-758-3171**

Fax: 845-758-2052

Web: [www.fastracsinc.com](http://www.fastracsinc.com)



# CENTRAL PRESS

☎ 845 677 3868 ☎

*QUALITY PRINTING SINCE 1888*

OFFSET ❖ DIGITAL COLOR  
LETTERPRESS ❖ EMBOSSING  
DIE CUTTING

CENTRALPRESS.BIZ

PO BOX AAA • 3293 FRANKLIN AVENUE  
MILLBROOK, NEW YORK 12545

# Sagmae™

Your Passion • Your Goals  
One Team



*Come Visit Us In The Trade Fair & Good Luck To All Competitors!*

[www.sagmae.com](http://www.sagmae.com)



The Leading Name in  
**THERAPEUTIC  
PRODUCTS**



"I have a 7 year old Thoroughbred who has a super tight back, after the first 15 minutes of having her mesh sheet on, you could see her starting to feel comfortable, she was falling asleep in the cross-ties!" *Ashley F.*

"I started using a Back on Track dog blanket for my agility dog when he was injured and decided it worked so well for him, that I should try it. I would highly recommend all of these products." *Teresa M.*

"I was skeptical about whether or not they would help with my chronic knee pain, especially since no other brace has worked in the past, but they really did. Wish I purchased these sooner!" *Allyson M.*

**Back on Track®**

PREPARE . PERFORM . RECOVER

[www.backontrackproducts.com](http://www.backontrackproducts.com)

1-888-758-9836

[info@backontrackproducts.com](mailto:info@backontrackproducts.com)



HORSES • DOGS • PEOPLE



# 2018 USEF MEMBERSHIP APPLICATION

The effective date of membership is the date on which the application and correct dues are received by the USEF office (exceptions see USEF Rule Book). To be eligible for USEF Awards including the USEF Horse of the Year Program, you must be an Active or Life Member and USHJA Active Member (if applicable). By submitting this application, you agree all information is correct and you agree to abide by all USEF rules and the policies contained in the Safe Sport Policy.



SAVE \$5 when you elect auto renewal and your 2019 membership auto-renews. See back for details.

## 1. UNITED STATES EQUESTRIAN MEMBERSHIP

### A. USEF COMPETING MEMBERSHIP

Competing members are those individuals who are eligible to participate in USEF Licensed Competitions as an **owner, rider, driver, handler, vaulter, longeur, lessee, agent, coach, trainer, competition manager, or competition secretary** or serving as a **USEF committee member** (exceptions found in USEF Rule Book).

- 1-Year Active .....\$80  
Active Membership is effective for 12 months from the start date
- Life Member (no expiration date) .....\$2,500

### B. FAN MEMBERSHIP (NON-COMPETING)

Support the Sport & Receive USEF Perks  
If you own a horse(s) competing at USEF Licensed Competitions you need to have a Competing Membership, Section A above.

- 1-Year Fan Membership .....\$25  
USEF Fan Membership is effective for 12 months from the start date

## 2. OPTIONAL US EQUESTRIAN MEMBER INSURANCE

Members in Section A or B are eligible to purchase this coverage.

- Excess Personal liability/AD&D insurance - Under 18yrs old\* .....\$18
- Excess Personal liability/AD&D insurance - 18yrs old and over\* .....\$25

The coverage benefits for USEF Members in good standing who purchase coverage start when your membership is processed and your dues and fees are paid in full. The coverage ends 12 months later.

\*see USEF General Information on reverse side.

## 3. DATE OF BIRTH REQUIRED

(MM/DD/YY): \_\_\_\_\_ / \_\_\_\_\_ / \_\_\_\_\_

## 4. BREED/DISCIPLINE AFFILIATION REQUIRED

Please designate a primary breed/discipline affiliation. Please designate the primary breed/discipline affiliation as (1). You may also select a secondary choice as (2). **EXAMPLE: Hackney 1 Welsh 2**

- Andalusian/Lusitano \_\_\_\_\_ Arabian/Half-Arabian/Anglo-Arabian \_\_\_\_\_ Carriage Driving \_\_\_\_\_
- Combined Driving \_\_\_\_\_ Connemara \_\_\_\_\_ Dressage \_\_\_\_\_ Driving \_\_\_\_\_ Endurance \_\_\_\_\_
- English Pleasure \_\_\_\_\_ Eventing \_\_\_\_\_ Friesian \_\_\_\_\_ Hackney \_\_\_\_\_ Hunter \_\_\_\_\_
- Jumper \_\_\_\_\_ Morgan \_\_\_\_\_ National Show Horse \_\_\_\_\_ Para-Equestrian \_\_\_\_\_
- Parade \_\_\_\_\_ Paso Fino \_\_\_\_\_ Reining \_\_\_\_\_ Roadster \_\_\_\_\_ Saddlebred \_\_\_\_\_
- Saddle Seat \_\_\_\_\_ Shetland \_\_\_\_\_ Vaulting \_\_\_\_\_ Welsh \_\_\_\_\_ Western \_\_\_\_\_
- Western Dressage \_\_\_\_\_

Bringing the joy of horse sports to as many people as possible.

<b>PAYMENT</b> (Total of 1A or 1B, 2, and 6) <i>Do not send cash.</i> \$ _____ <input type="checkbox"/> Check / Money Order (Payable to USEF) <input type="checkbox"/> Credit Card Card Number: _____	Exp. Date: ____ / ____    Billing Zipcode: _____ Card Holder Name (Print): _____ Card Holder Signature: _____
---	---

UNITED STATES EQUESTRIAN FEDERATION : 4047 IRON WORKS PARKWAY : LEXINGTON, KY 40511 : 859.258.2472 : FAX 859.231.6662 : USEF.ORG

## 5. PERSONAL INFORMATION

TITLE:  Mr.  Mrs.  Ms.  Miss  Other \_\_\_\_\_

NAME: \_\_\_\_\_

ADDRESS: \_\_\_\_\_

CITY, STATE, ZIP: \_\_\_\_\_

PHONE: \_\_\_\_\_

MOBILE: \_\_\_\_\_

E-MAIL: \_\_\_\_\_

U.S. CITIZEN:  YES  NO IF NO, WHAT COUNTRY? \_\_\_\_\_

USEF MEMBER #: \_\_\_\_\_

CHECK HERE IF THIS IS A NEW ADDRESS

## 6. UNITED STATES HUNTER JUMPER ASSOCIATION MEMBERSHIP

In order to compete as a rider, trainer, owner, or his/her agent(s) at non-breed restricted USEF-licensed competitions in any Hunter, Hunter Breeding, Jumper or Hunter Seat Equitation classes, a person must be an Active/Competing member of the United States Hunter Jumper Association, Inc. (Exceptions found in USEF Rule Book)

- USHJA 3-YEAR ACTIVE (competing membership) .....\$240  
(Effective for 36 months from the start date)
- USHJA ACTIVE MEMBER (competing membership) .....\$85  
(Effective for 12 months from the start date)
- USHJA LIFE MEMBER (no expiration) .....\$1,500
- USHJA ASSOCIATE (non-competing membership) .....\$35  
(Effective for 12 months from the start date)

## 7. HELP USEF GO GREEN!

### RENEWAL:

- No, I do not wish to receive a paper renewal form in 2019. I will renew online.

### MEMBERSHIP CARD:

- I do not need a hard copy membership card and will access the online card.

## 8. REQUIRED SIGNATURE REQUIRED

Every member is required to check the appropriate box denoting their status in the sport, and sign below (see status information on reverse side):

AMATEUR     PROFESSIONAL

JUNIOR (Individuals who have not yet reached their 18th birthday on 12/1/2017)

By signing below, I (or guardian if under 18 years of age) certify that the above status selected is appropriate per GR 1306 and have read and agree to be bound by the Forum Selection Clause, Federation Release, Assumption of Risk, Waiver and Indemnification (on the reverse side of this form).

(Sign in ink) \_\_\_\_\_



# U.S. EVENTING ASSOCIATION MEMBERSHIP APPLICATION

USEA, Inc. • 525 Old Waterford Road NW, Leesburg, VA 20176

Phone: (703) 779-0440 • Fax: (703) 779-0550 • E-mail: memberservices@useventing.com • Web: https://services.useventing.com

★ Membership valid from December 1 through November 30 of each year. Explanation of membership categories below.

Complete this form and mail to the USEA or register online at https://services.useventing.com.

Please use the fields below to update your information.

Print Name: \_\_\_\_\_ Date of Birth: \_\_\_\_\_ (Required for USEA Year-End Awards)

Address: \_\_\_\_\_ USEA Area (See back for details): \_\_\_\_\_

City: \_\_\_\_\_ State: \_\_\_\_\_ Zip: \_\_\_\_\_  Male  Female

E-mail: \_\_\_\_\_ Daytime Phone: \_\_\_\_\_

## 1. MEMBERSHIP RENEWAL

Auto Renewal My USEA #: \_\_\_\_\_

## 2. MEMBERSHIP CATEGORIES

(All members receive *Eventing USA* magazine.)

Life Member: Non-transferable. .... \$1,500.00

Full Member: ..... \$85.00

Young Riders must state birthdate.

(YR Area Declaration must be received by March 15)

Collegiate Program Member: ..... \$60.00

(\$25 discount) with verification of participating USEA Affiliate College/University.

TO RECEIVE THE DISCOUNT: Your Team Coach/Team Advisor must provide a roster of the Eventing Team members to the USEA. Print Name of College/University: \_\_\_\_\_

Junior Member: Age 18 and under. .... \$60.00

Open to all competitors through the end of the calendar year of their 18<sup>th</sup> birthday.

Supporting Member: Not allowed to compete with this level. .... \$40.00

Partial Year Membership: Valid only Oct. 1 - Nov. 30 of each year. \$25.00

To receive this discount you MUST join the coming membership year as well.

## 3. FOREIGN USEA FULL/SUPPORTING MEMBERSHIPS

Canada/Mexico ..... Add \$35.00 for postage

All other ..... Add \$47.00 for postage

## 4. AREA PROGRAM FEES

USEA membership required to participate in ALL Area Programs.

Adult Rider Program Member: ..... \$25.00

Must hold at least a Supporting Membership to participate in this program.

Young Rider Program Member: ..... \$50.00

For Modified level and below.

Young Rider Program Member: ..... \$75.00

For Preliminary level and above.

**FOR YOUNG RIDERS AGE 21 AND BELOW** Please provide emergency contact:

Legal Guardian: \_\_\_\_\_

Relationship: \_\_\_\_\_ Emergency #: \_\_\_\_\_

E-mail: \_\_\_\_\_

## 5. MEMBERSHIP CHOICES

Do not send me *Eventing USA* magazine.

Do not include my name on third party non-USEA related mailing lists.

Do not send me Member Thank You and USEA Decal.

**PAYMENT: (TOTAL OF 1, OR 2, 3, 4, 6, AND 7) Do not send cash.**

\$ \_\_\_\_\_

Card #: \_\_\_\_\_ Exp. Date: \_\_\_\_\_ CV code #: \_\_\_\_\_ Billing Zip Code: \_\_\_\_\_

Signature: \_\_\_\_\_ Print name on Card: \_\_\_\_\_

## 6. ADDITIONAL ITEMS FOR PURCHASE

USEA Medical Armband Holder & Card: ..... \$10.00

USEA Print *Omnibus*: ..... \$12.00 each (includes postage)

Check the issue(s) you want to purchase:

Winter/Spring (Jan. 1 - May 31)  Summer (Jun. 1 - Aug. 31)  Fall (Sept. 1 - Nov. 30)

U.S. Equestrian Federation Rules for Eventing: ..... \$10.00 (includes postage)

## 7. PLEASE SUPPORT THE USEA PROGRAMS

I would like to make a donation to the USEA to support its educational programs and ensure the future of the sport of Eventing. I understand the USEA is a 501(c)(3) educational organization and all donations\* are fully tax deductible. \*Donations are not considered restricted donations but USEA will make every attempt to honor your intent.

USEA Inc. (Equine Welfare and Safety, and Educational Programs) ..... \$ \_\_\_\_\_

USEA Foundation ..... \$ \_\_\_\_\_

## 8. IMPORTANT INFORMATION FOR ALL MEMBERS

Are you a member of?  USEF Member #: \_\_\_\_\_

USEF Foundation  USPC Rating: \_\_\_\_\_

Please check all that apply:  Instructor  Event Organizer  Farrier

Horse Breeder  Trainer  Veterinarian  Volunteer

Check here if you would like additional information on the USEA Instructors' Certification Program (ICP).

## 9. AMATEUR RIDER DECLARATION (AGE 19 AND OLDER)

**AMATEUR STATUS:** For all returning USEA members, Amateur status will be automatically transferred each year. It is the responsibility of each competitor to inform the USEA of any changes to their status. The benefits of amateur status are not retroactive. Amateur status begins at the time it is declared to the end of the current competition season.

A fine of \$50.00 will be assessed for all Amateur exemption petitions to the USEA.

**PLEASE READ – USEF DEFINITION OF AMATEUR STATUS**

**USEF Rules for Eventing** Appendix 3, Section 4.4: **AMATEUR RIDER (AR)** - The following may participate in Eventing competitions as an Amateur. **A)** Any competitor in possession of a valid Amateur Card issued by the USEF, or **B)** Any Senior USEA member who competes in the Training, Novice or Beginner Novice level who meets the requirements of Federation GR1306. Individuals declaring such status must present, upon demand, an audited financial statement in support of the claim of eligibility; failure to do so will be deemed a violation. Misrepresentation of eligibility under this provision will subject an individual to disciplinary action under GR1307.6, GR1307.8, GR1308.3 and Chapter 6. Amateur certification under this provision is valid for Eventing competitions only and does not confer Amateur status for participation in any other Breed or Discipline.

*I hereby declare that I am NOT professional, but I am eligible for Amateur status under the conditions set forth in the above USEF rule.*

NAME: (please print) \_\_\_\_\_

SIGNATURE: \_\_\_\_\_

This document serves as the affidavit for your Amateur Status Eligibility.

**NOTE:** A person's Amateur status must be declared for each competition season.

To be eligible for the USEA Year-End Awards, this section must be completed and signed. Please be sure to include Amateur status on entry forms.

Check Enclosed (Payable to USEA Inc. in U.S. funds only)

Charge my:  Visa  MasterCard  AmEx



**BOARDING \* TRAINING \* LESSONS**

*YOUNG PROSPECTS AVAILABLE*

Florence Swartz  
(845) 702-3929  
Jean O'Riordan  
(914) 475-1125  
Angel Lopez  
(914) 475-3115

**(845) 373-8882**  
1120 Bangall Amenia Road  
Millbrook, NY 12545  
Email: [floans1@aol.com](mailto:floans1@aol.com)





**ELIZABETH'S**  
JEWELRY AND FINE GIFTS

**We do repairs.**

**518.789.4649**  
**Millerton, NY**

www.  
[elizabethsjewelry.com](http://elizabethsjewelry.com)

## Dutchess County Chapter



### Horsemen Helping Horsemen

The P.H.A. is a national non-profit organization formed to aid horsemen in time of need, provide scholarships to qualified children of members, and improve the care of horses and standards of riding through education. Membership in the Dutchess County P.H.A. is open to professional horsemen and also to amateurs on an associate basis.

Those interested in becoming members should contact one of the officers (518-369-8394):

<p><b>President:</b> <b>Vice President:</b> <b>Secretary:</b> <b>Treasurer:</b></p>	<p><b>Jean O'Riordan</b> <b>Michelle Clopp</b> <b>Stephanie Fitzpatrick</b> <b>Tim Gifford</b></p>
---	--

# SUPER FIBER FEEDS BEET THE THIRST!

**When working, horses can lose 2-3 gallons of water through sweat. Hydration is gut driven.**

To prevent dehydration, we need to provide the gut with the right tools. High moisture, low binding feeds is essential to proper hydration.

**Speedi-Beet** and **Fibre-Beet** provide high levels of water, helping gut transit and allowing for hindgut absorption. This allows for correct functioning of the gut and provides a reservoir for hydrating tissues that lose water through normal activities, metabolism and exercise.

**Emerald Valley Mashes** are packed with the super hydration power of Speedi-Beet or Fibre-Beet, allowing them to absorb more than three to five times its size in water! Available in 8 highly palatable flavors, our mashes are great for traveling, hiding medication, or just a fun, simple meal.

Call today or visit us online for free samples!



Highly palatable, easily digestible, low in starch and sugar.

Non-GMO, no additives or preservatives!

Dealer inquiries welcome.



EMERALD VALLEY  
NATURAL HEALTH®

For a dealer near you or to order online visit:  
[www.emeraldvalleyequine.com](http://www.emeraldvalleyequine.com) or call 888.638.8262



Connect with us!  
@healthyequine  
@emeraldvalleyeh

# INDEX OF ADVERTISERS

Lindsay & Jason Aiello's Thank You .....	65	Herrington's .....	48
American Horse Trials Foundation .....	40	Hillrock Estate Distillery.....	61
Arlington Wine and Liquor .....	48	Horseware of Ireland .....	60
Associated Lightning Rod .....	50	Houlihan Lawrence .....	6
Back on Track .....	71	Hudson Valley Farrier Service .....	54
Bank of Millbrook .....	16	Indian Mountain School.....	55
Bayhorse Gazebos & Barns .....	inside back cover	J. McLaughlin .....	1
Berkshire Style .....	57	Kilshannagh Veterinary Clinic.....	50
Bliss of London .....	39	Klemm Real Estate .....	47
Brant Gamma Photography.....	61	Kulak Equestrian.....	62
Cedar Crest Farm Equestrian Center .....	31	Liberta Bros.....	65
Center for Veterinary Care .....	54	Lime Rock Drivers Club .....	67
Central Press .....	69	Lily's Medi Spa.....	53
Charlotte's Restaurant & Catering .....	48	Maui Jim.....	78
Coole Park Farm.....	4	Merrill Lynch .....	2
Crisp Architects .....	46	Millbrook Equine Veterinary Clinic .....	11
Devoucoux .....	18	The Millbrook Inn.....	14
Duhallow Stables .....	74	Millbrook Pharmacy .....	58
Dubarry of Ireland.....	50	The Millbrook School.....	21
Durant Enterprises .....	55	Millbrook Vineyards & Winery .....	77
Dutchess County Chapter of the P.H.A. ....	74	Paley's Market & Garden Center .....	39
Dutchess Land Conservancy .....	57	Wilma J. Parker Paintings.....	65
Elizabeth's Jewelry and Fine Gifts .....	74	Paula Redmond Real Estate .....	53
Emerald Valley Natural Health .....	75	Pine Plains Tractor .....	59
Eponia Equestrian Sport .....	66	R&R Ready Mix Concrete .....	52
Equifit .....	30	Reardon Briggs.....	8
ERA (Eventing Riders Association).....	63	Rhinebeck Equine.....	17
Factory Lane Auto .....	48	RiverHorse Farm .....	inside front cover
The Farmer's Wife.....	74	Ruge's Chevrolet.....	51
Fastracs .....	68	Saddle Manor .....	54
FineHome Source .....	46	Sagmae .....	70
Fitch's Corner .....	49	Setters' Run Farm .....	29
Leslie Hoss Flood Interiors .....	57	Squirrel Hall Gifts.....	28
Forestier Sellier .....	56	Tamarack Preserve .....	22
Four Brothers Pizza.....	48	Taylor Harris Insurance Services .....	10
Fresh Gourmet .....	back cover	Taylor Oil / Taylor Propane .....	52
Geller & Company.....	25	Teahan & Constantino .....	58
Gilded Moon Framing & Gallery.....	33	Twin Brooks Gardens.....	28
Half Halt Farm.....	58	George T. Whalen Insurance .....	53
Halton Construction.....	80	George T. Whalen Read Estate .....	53
Hendricks Churchill.....	22	Williams Lumber & Home Centers .....	57
Herman's Lawn Care.....	64	Yellowframe Farm.....	79



**OPEN DAILY**  
**12 - 5PM**

EXTENDED CLOSING HOURS  
JUNE -OCTOBER

Guided Tours



Wine Tastings



Wine by the Glass



Gift Shop



Special Events



Custom Wine Labels



Vineyard Grille



Vineyard Taproom



Vineyard Walking Trail



Art in the Loft



## *Upcoming Events*

### **FRIDAY NIGHT FOOD TRUCKS**

5:00 - 8:00 PM

EVERY FRIDAY IN JULY + AUGUST

### **JAZZ AT THE GRILLE**

5:30 - 7:30 PM

EVERY SATURDAY IN JULY + AUGUST

### **28TH ANNUAL HARVEST PARTY**

12:00 - 4:00 PM

SATURDAY, OCTOBER 13

Visit us this summer at our  
**VINEYARD GRILLE**

OPEN EVERY SATURDAY & SUNDAY FROM 12-5 PM  
AND UNTIL 7PM ON JAZZ CONCERT NIGHTS

*Bring this ad in for a complimentary  
Portfolio Wine Tasting!*

EXPIRES 10.31.18

**845.677.8383**

**WWW.MILLBROOKWINE.COM**

5 MINUTES NORTH OF THE VILLAGE OF MILLBROOK  
26 WING ROAD · MILLBROOK, NEW YORK · 12545



*Maui Jim* 



Available in prescription.

STYLE SHOWN: KAWIKA

## The view's better from here.

Our lightweight **PolarizedPlus2**<sup>®</sup> lenses are as flexible as you are, adapting to different light conditions while eliminating glare and enhancing color. Try on a pair and see for yourself. **Color. Clarity. Detail.**





Yellowframe  
Farm

*Your horse's ultimate retirement facility*

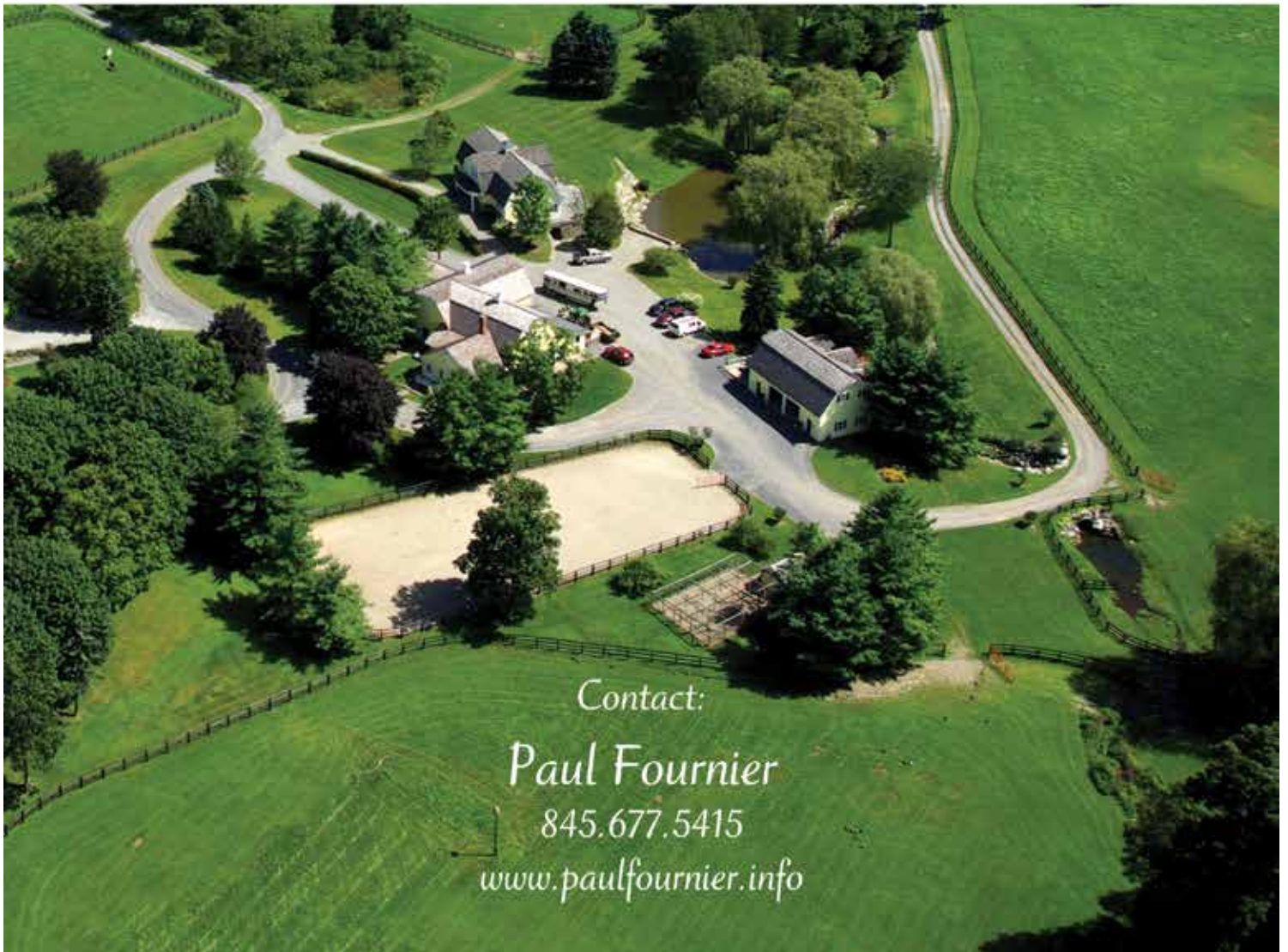

Contact:

Paul Fournier

845.677.5415

[www.paulfournier.info](http://www.paulfournier.info)

# HALTON CONSTRUCTION INC.

Quality Craftsmanship for over 35 years



**Custom Design Built – Steel Construction -Sip Panels – Modular**  
Our homes are built with creativity, durability, and sustainability in mind to bring you a home worthy of your expectations.



Serving The Following Counties:  
Dutchess, Columbia, Ulster,  
Orange, Putnam, and  
Westchester.



**General Contracting:**  
Land Purchasing, BOHA's, Site Work, Driveways, Land Clearing, Septic, Underground Utilities, Well, Foundations, Four Different Home Building System's, Low-Maintenance Siding, Low-Maintain Roofing (synthetic, copper, steel panels, flat roofing, shakes, shingles, metal), Solar (with grants), generators, HVAC, Water Systems, Electrical Systems, SMART Home Security and Utilities, Low-Maintenance Porches and Rails, Long Range Wifi Solutions, Audio and Video, Antique and Vintage Woods, Thermally Treated Woods, Custom Woodworking, Hand cut Stone, Stone Veneer, Micro-topping, Pools, Landscaping, Stone Walls, Sod, Farming Facilities and Equestrian Facilities, Out Door Lighting and Patio Heating

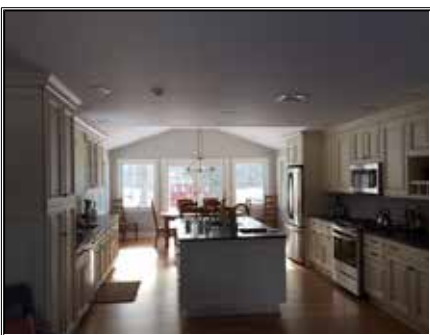

**Halton Construction Inc.**  
873 Hollow Road  
Salt Point, NY 12578

845-266-3384

[www.haltonconstuctioninc.com](http://www.haltonconstuctioninc.com)



# Bayhorse Gazebos & Barns is proud to be a sponsor of the 2018 Millbrook Horse Trials. Best of luck to all of this year's competitors!

Bayhorse provides a "full service" experience from site inspection to securing building permits, providing architect's drawings, concrete and masonry work, pad construction, demolition and removal of your old building and delivery of your new building or on-site construction.



Gazebos



Pergolas



Pavilions



Storage Sheds



Chicken Coops



Horse Barns



Swing Sets



Playhouses



Outdoor Furniture



Outdoor Decor

## Bayhorse Gazebos & Barns



2 Academy Hill Road, Red Hook, NY 12571  
Tel. 845-758-1054 Email: [sales@Bayhorse.com](mailto:sales@Bayhorse.com)  
**Bayhorse.com**





**PREMIUM CROUTONS,  
CRUNCHY SALAD TOPPINGS,  
AND DRIED FRUITS & NUTS**

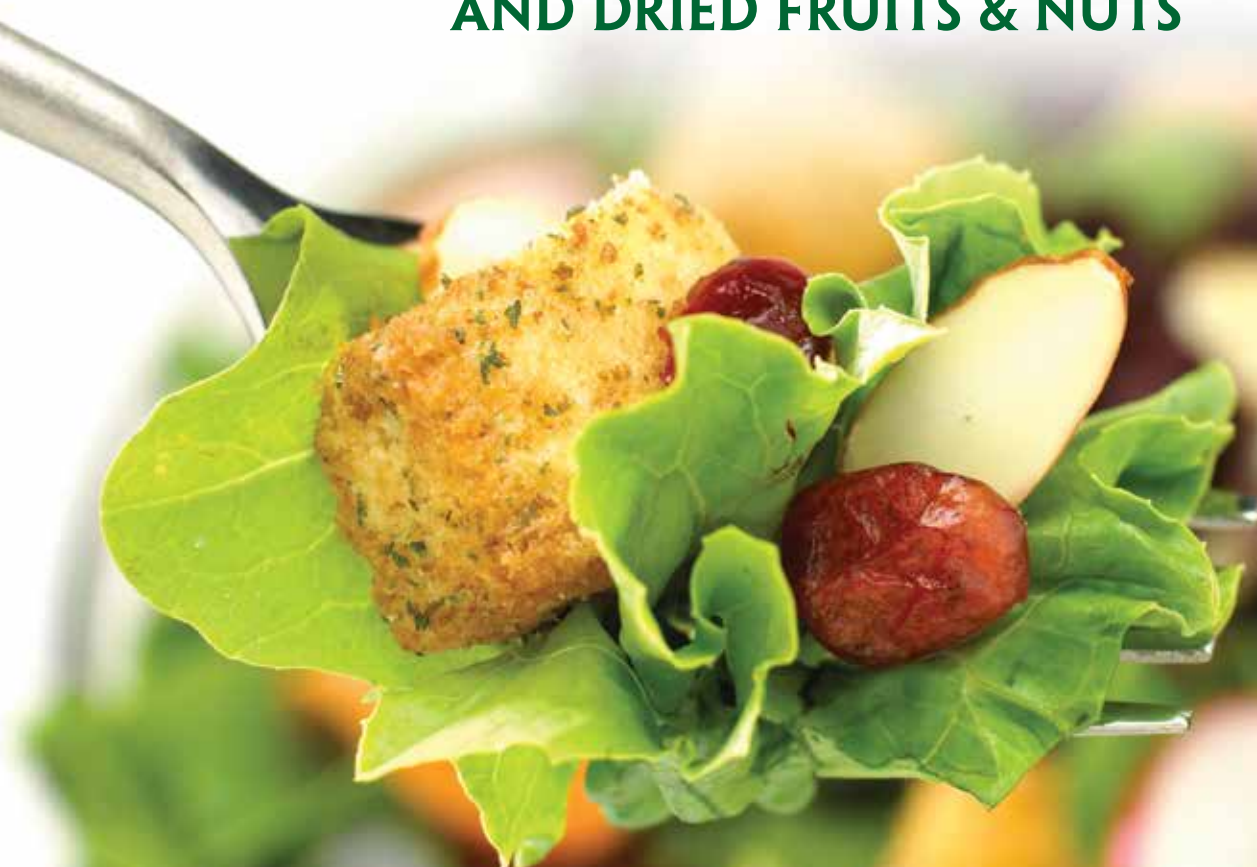

[www.freshgourmet.com](http://www.freshgourmet.com)